

where
tradition
meets
tomorrow



oms
WHERE TRADITION MEETS TOMORROW

Architectural catalogue

Click on
the theme 

3	Product overview
8	The company
9	We are your reliable partner
10	Customer satisfaction
11	We take full responsibility for our shared planet
12	We take pleasure in sharing our know-how with you, our partners
14	Quality LEDs brings better light
15	Automatic lighting control system
16	Energy saving
18	TRAX Main Voltage
21	SPOTS
22	GENERAL LIGHTING
25	FLOODLIGHT
26	TRAXIS 32
32	SUSPENDED
41	FREESTANDING
44	DOWNLIGHTS

TRAX MV

TRAX SFD / SSD

19

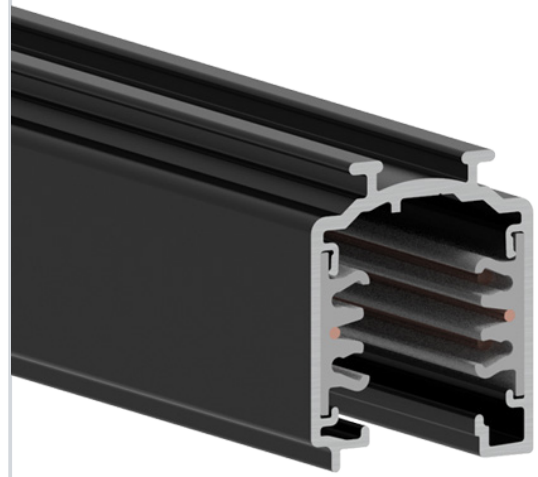

TRAX REC

20

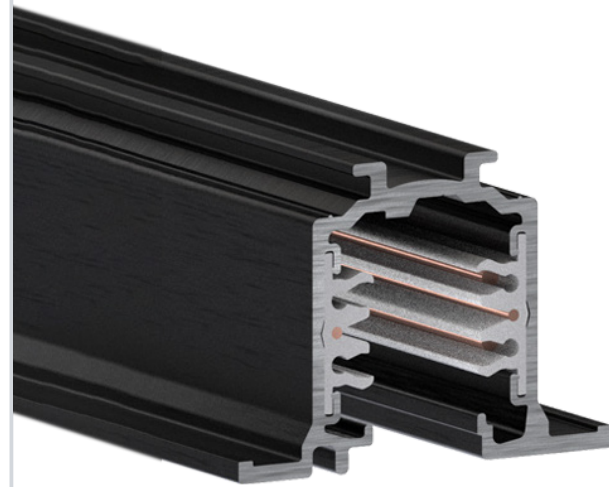

TRAX TRIM

20



CADAN S TRAX

21



CADAN TRAX

21



CADAN IB TRAX

21



MILINE SLIM TRAX

22

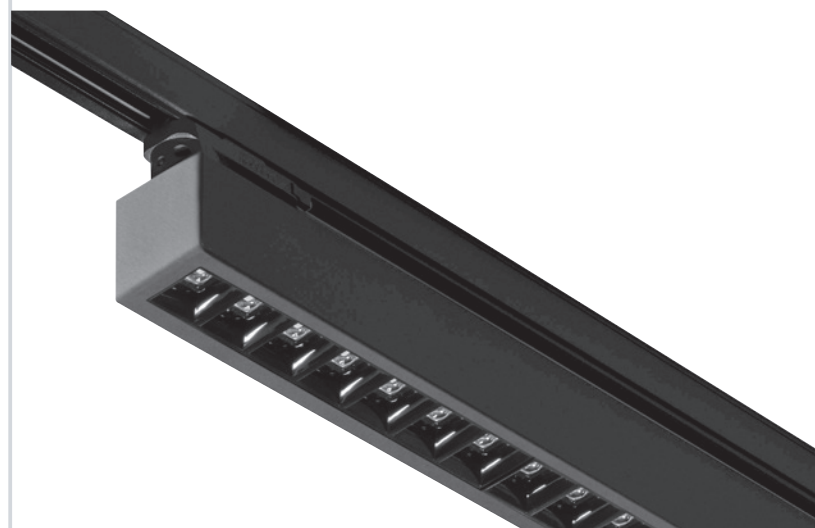

ESO TRAX

23



LAMBDA DIF TRAX

24



SKAT TRAX

25



TRAXIS 32

WRE

27

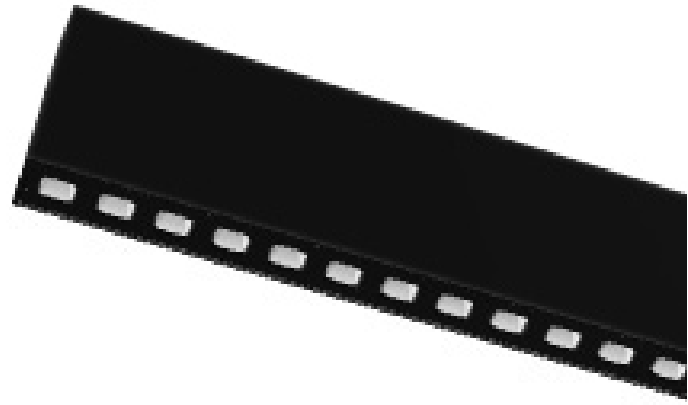

MCD / OPD / ASD

27

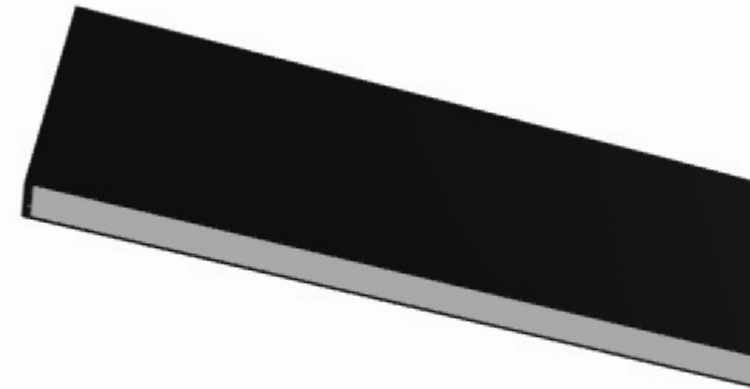

D-I WRE

28

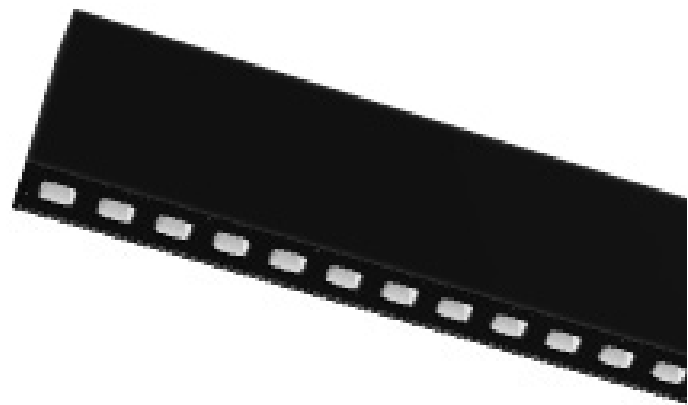

D-I MCD / OPD / ASD

28

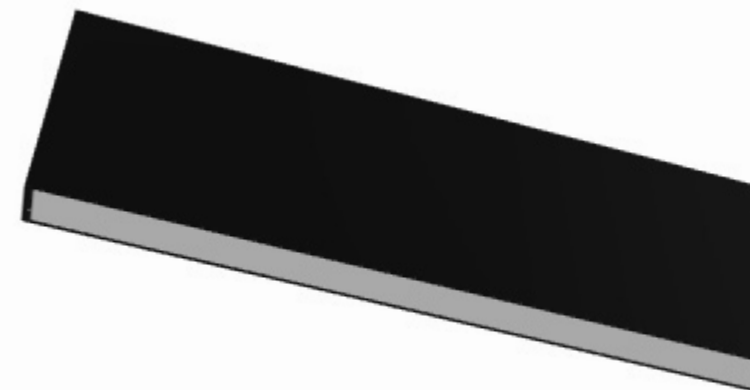

LINE L-SHAPE MCD / OPD

29

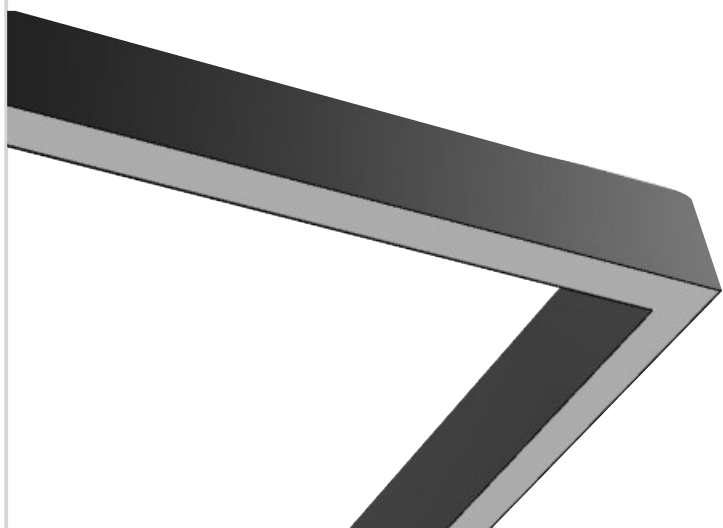

LINE MCD / OPD / ASD

29

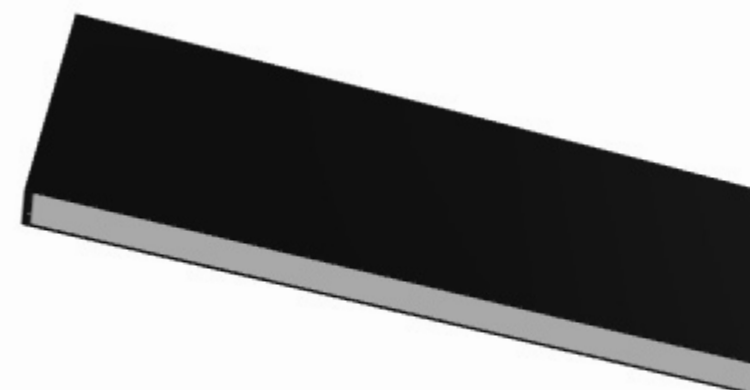

LINE DI MCD / OPD / ASD

30

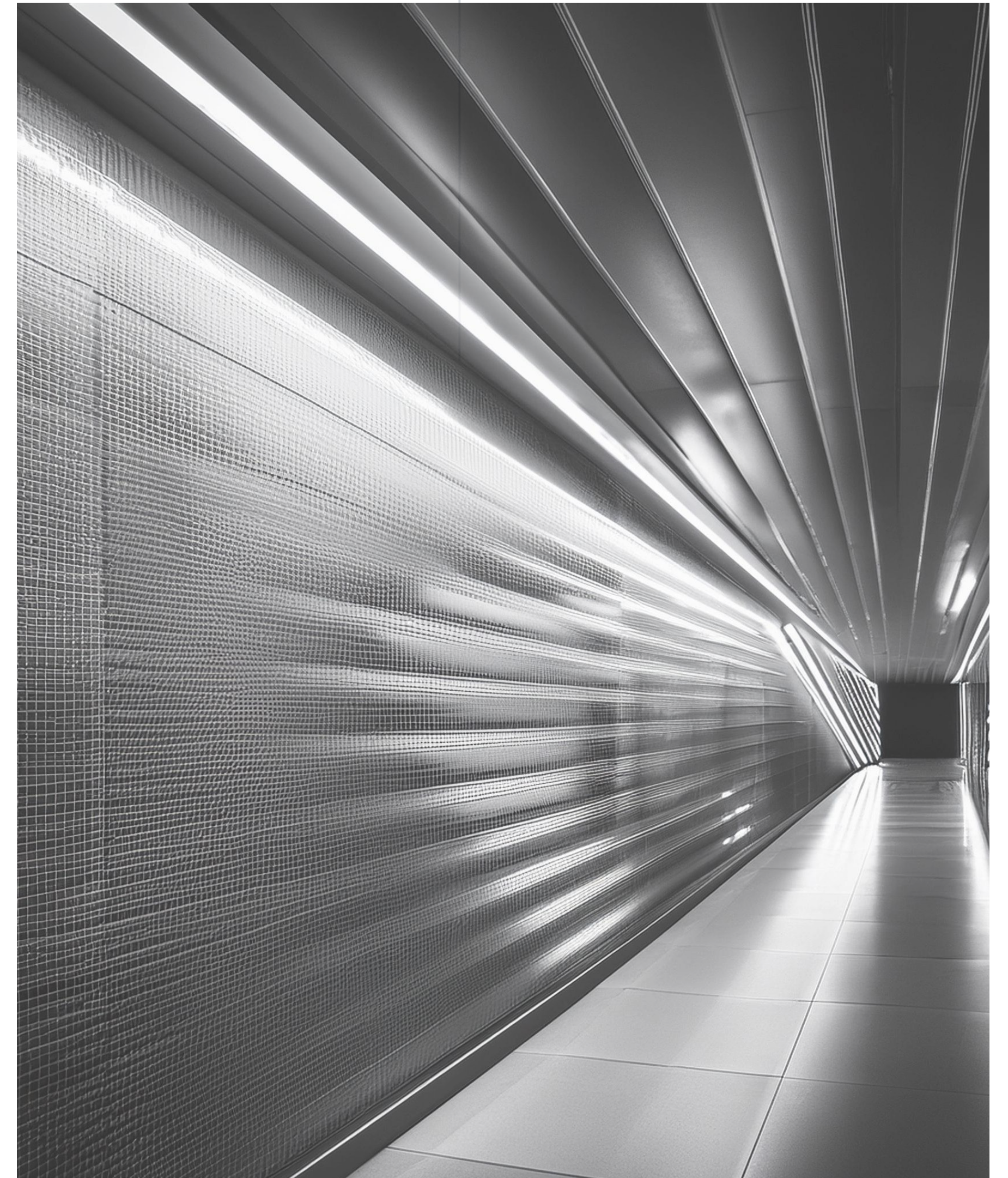
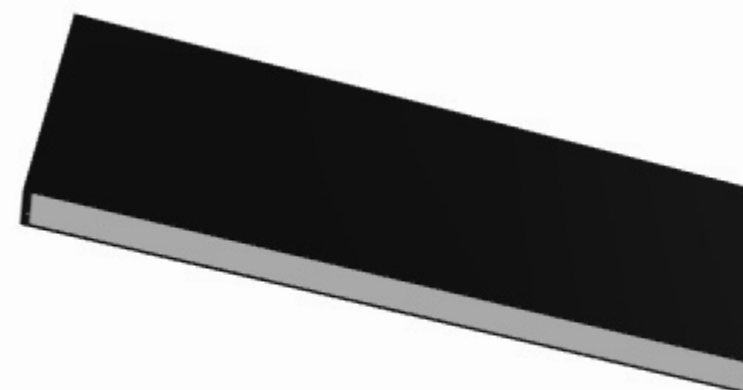

Suspended / Freestanding

MILINE SLIM ADJ 33



CASIAN 34



LUVIAN 35

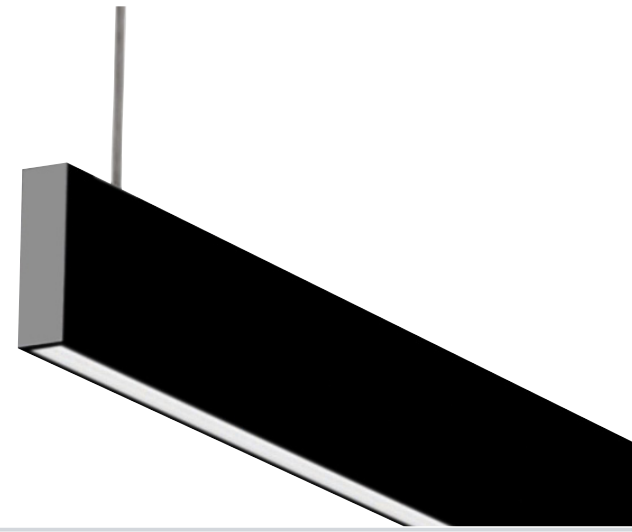

LUVIAN D-I 36

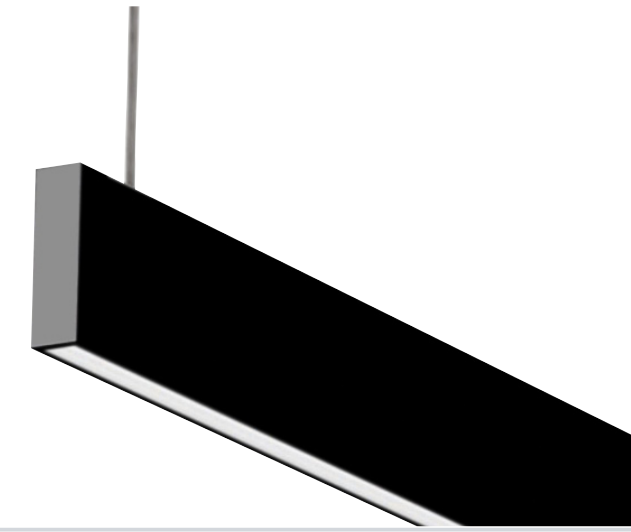

ALASUN 37



ALASUN D-I 38



ALAMOON SI 39



ALAMOON SU 40



MILINE FREESTANDING 42



LAMBDA FREESTANDING 43



Downlights

GRATE UNO

45



GRATE DUO

45



GRATE TRIO

45



GRATE QUATRO

45

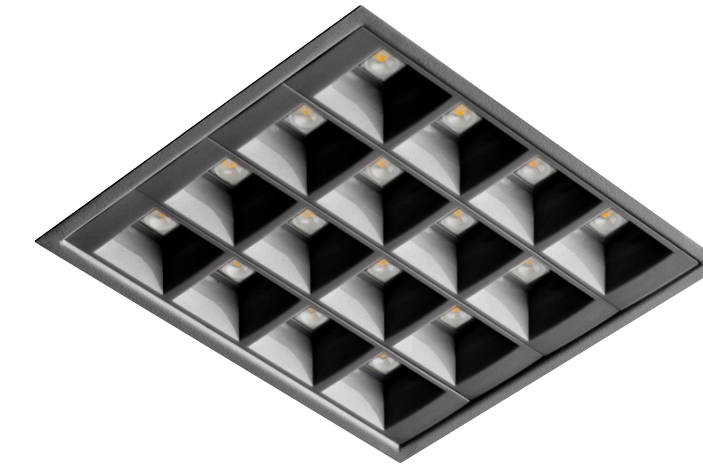

CORES SQ

COMING
SOON



CORES RD

COMING
SOON

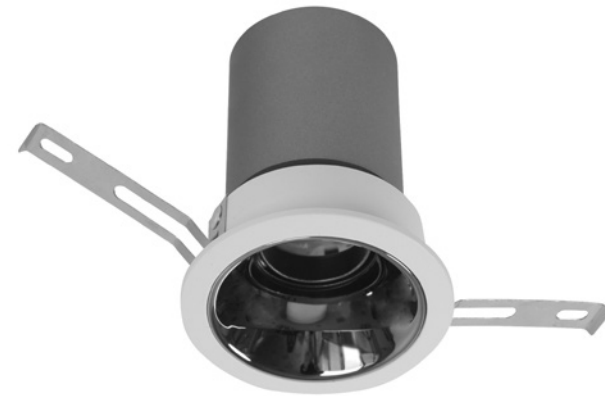

CORES RD

COMING
SOON



ADARA

COMING
SOON



ALKES

COMING
SOON



From where does luminaire originate?





OMS Lighting is a part of the OMS company group, a leading European manufacturer of professional luminaires and lighting systems.

We have a global presence for the last 30 years, serving customers across Europe and beyond.

We collaborate with architects, lighting designers, and project managers to deliver tailored lighting solutions for various projects.

OMS Lighting is recognized for its quality lighting products, innovative designs, and commitment to sustainability in the lighting industry.

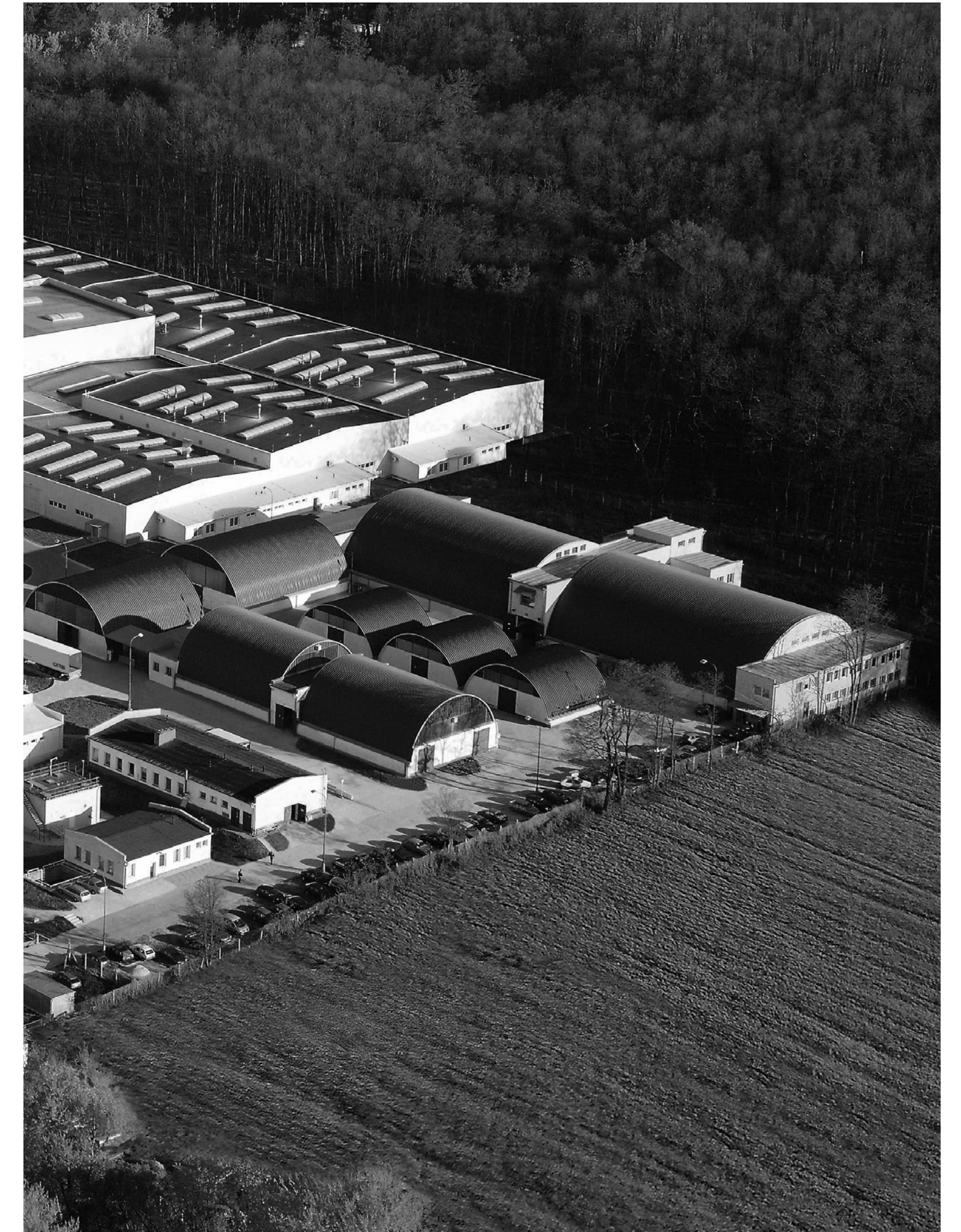

We are your partner

Thanks to verified supply chain partners from Europe and selected partners, we can ensure quality and efficient logistics.

Our focus extends beyond just speed, though. Newly implemented logistics processes and factory digitization make us a reliable and sustainable partner. These advancements minimize waste and maximize efficiency, benefiting both you and the environment.



Customer satisfaction

Our commitment goes beyond just a reliable and sustainable supply chain. Our goal is to deliver competitive solutions that align with market standards. We understand the importance of value, so we strive for the perfect balance between quality and price.

We prioritize exceptional service, and building close personal relationships with our customers. Your satisfaction is our top priority. We're here to listen to your needs, answer your questions, and provide ongoing support – ensuring a truly positive experience.



We take full responsibility for our shared planet

We recognize that using sustainable environmental solutions is increasingly necessary in our time.

Therefore, we are committed to minimizing our impact on the planet by selecting materials and components that can be recycled and reused. Our production plant is digitized, enabling us to manage waste effectively, monitor water quality, and significantly reduce energy consumption through an energy management system. Additionally, we are developing energy harvesting projects, and our company will soon be powered by solar panels.

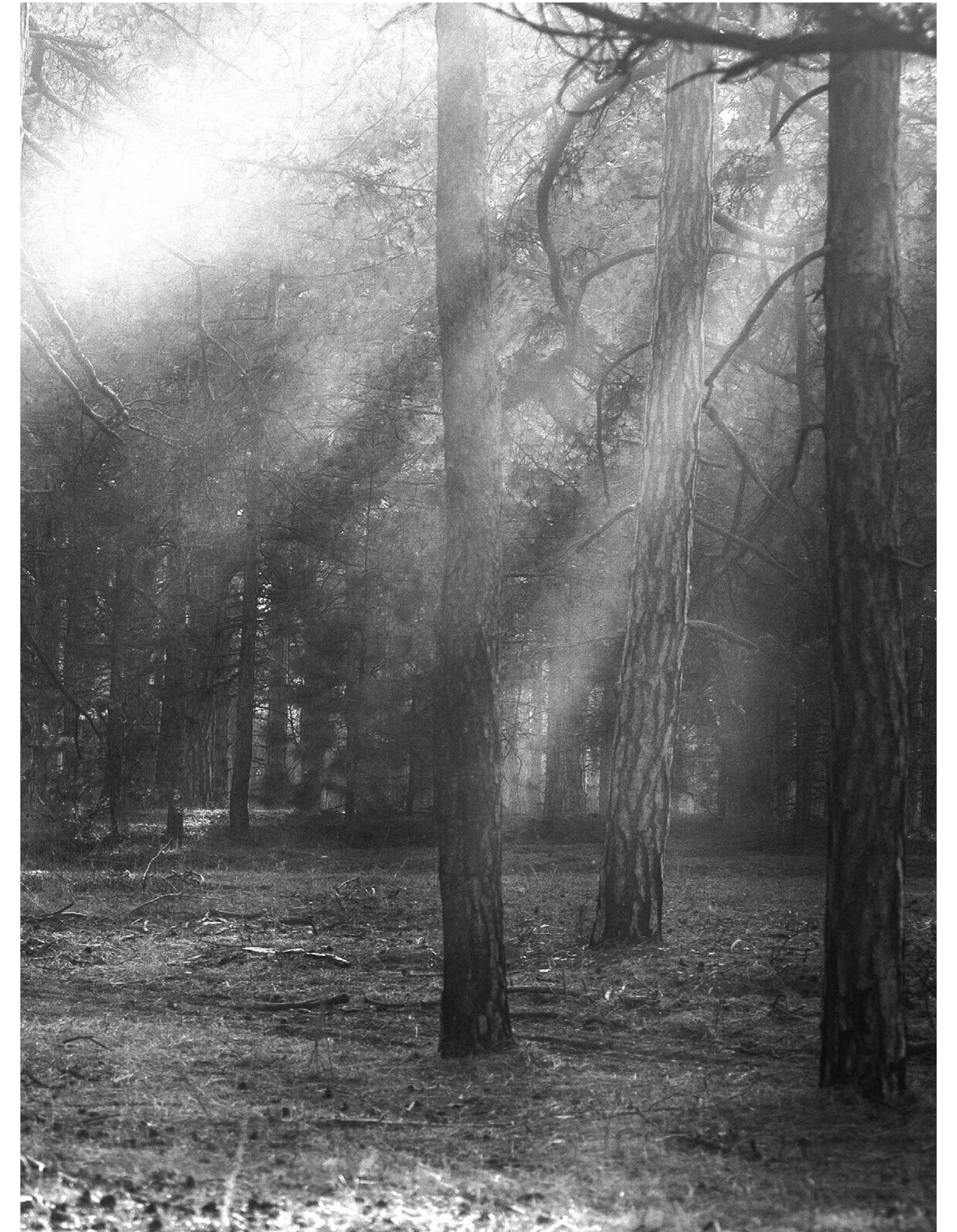

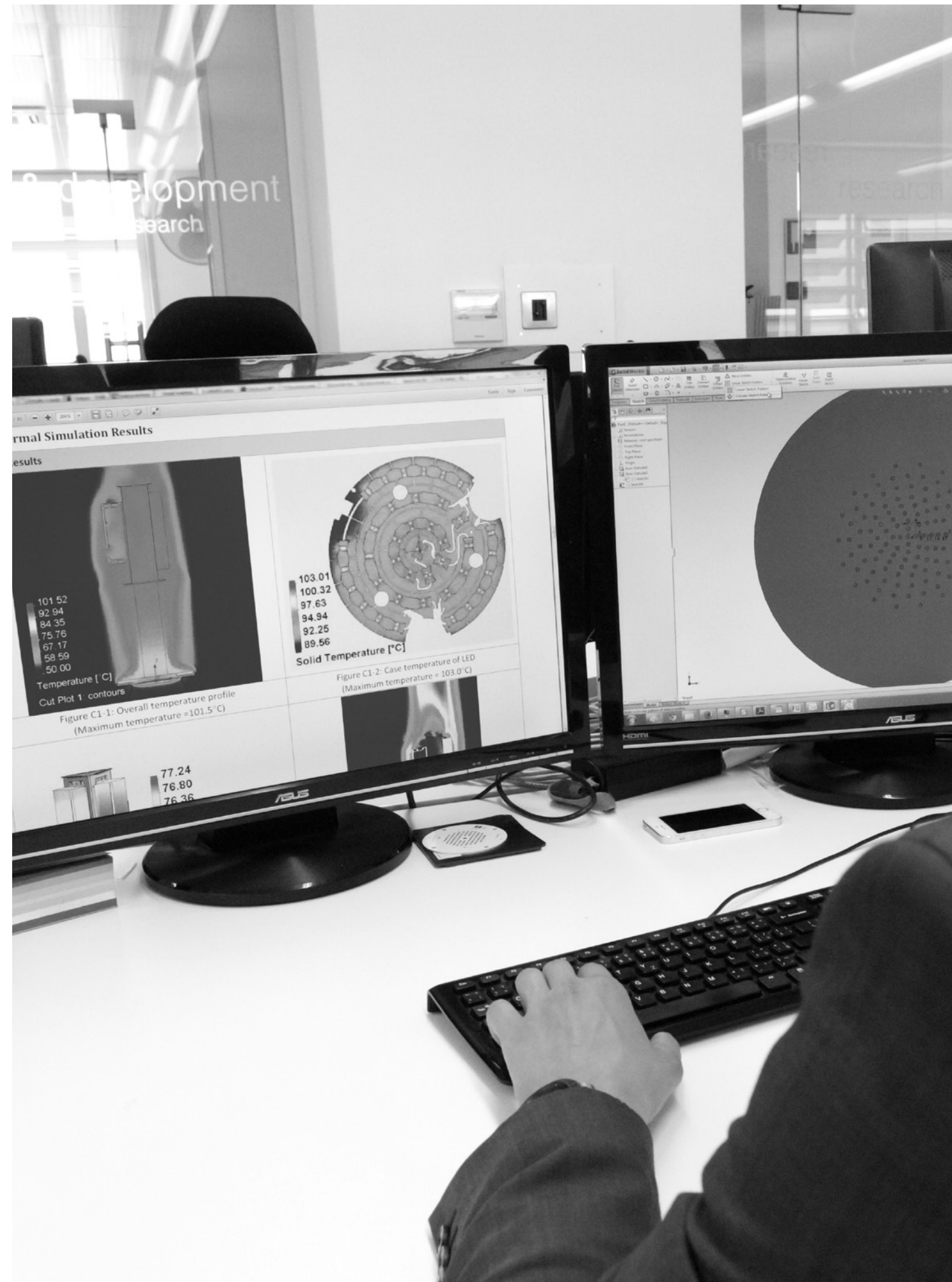

We take pleasure in sharing our know-how with you, our partners

This dedication to sustainability is just the beginning. We're passionate about pushing the boundaries of light. Through an innovative approach, we collaborate with our R&D experts who utilize one of Europe's largest and most advanced lighting labs. Together, they bring forth groundbreaking technologies that redefine what's possible. But our passion doesn't stop at creation – we're delighted to share this knowledge with you. This transparency allows you to be a part of the journey.

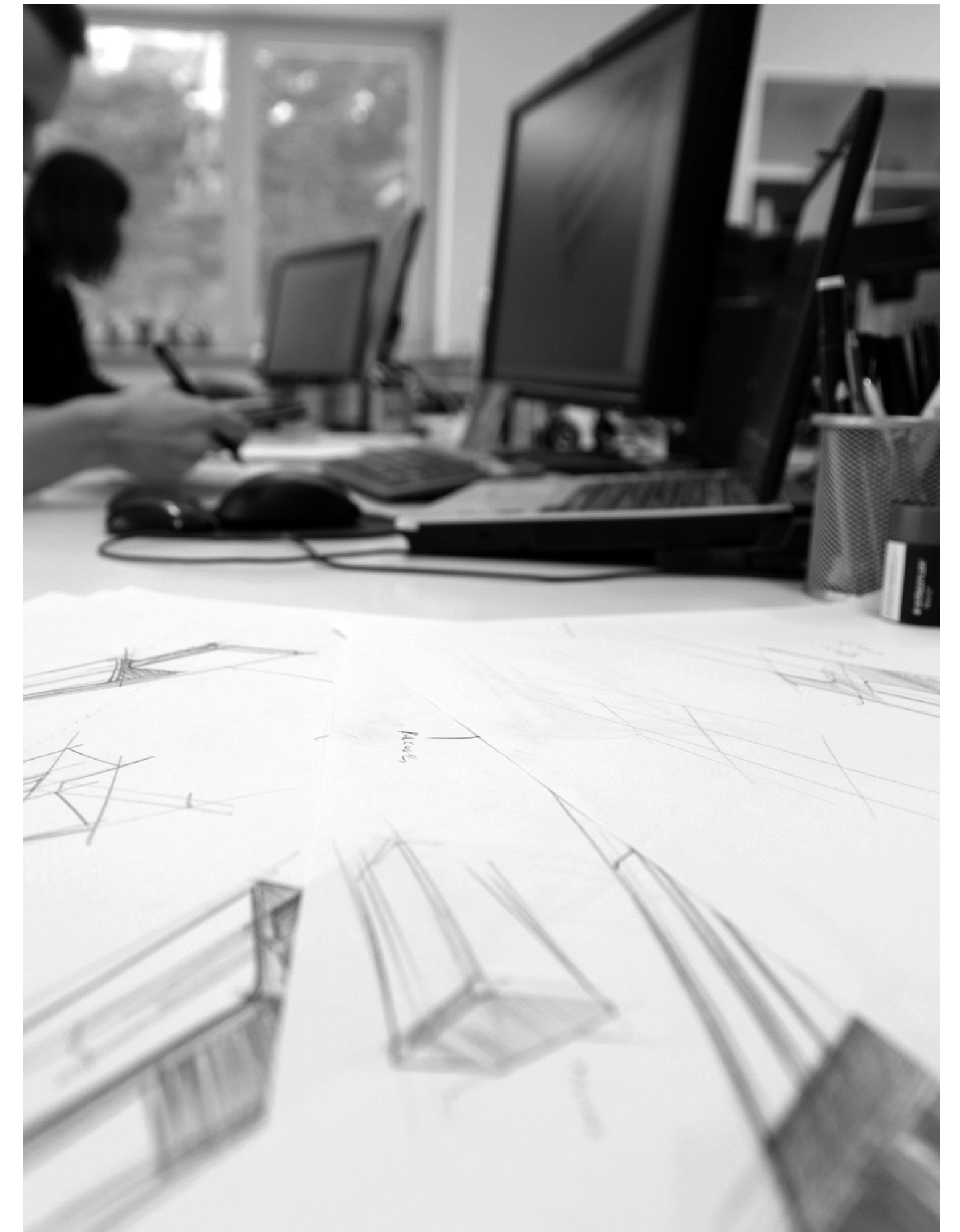

Technical info

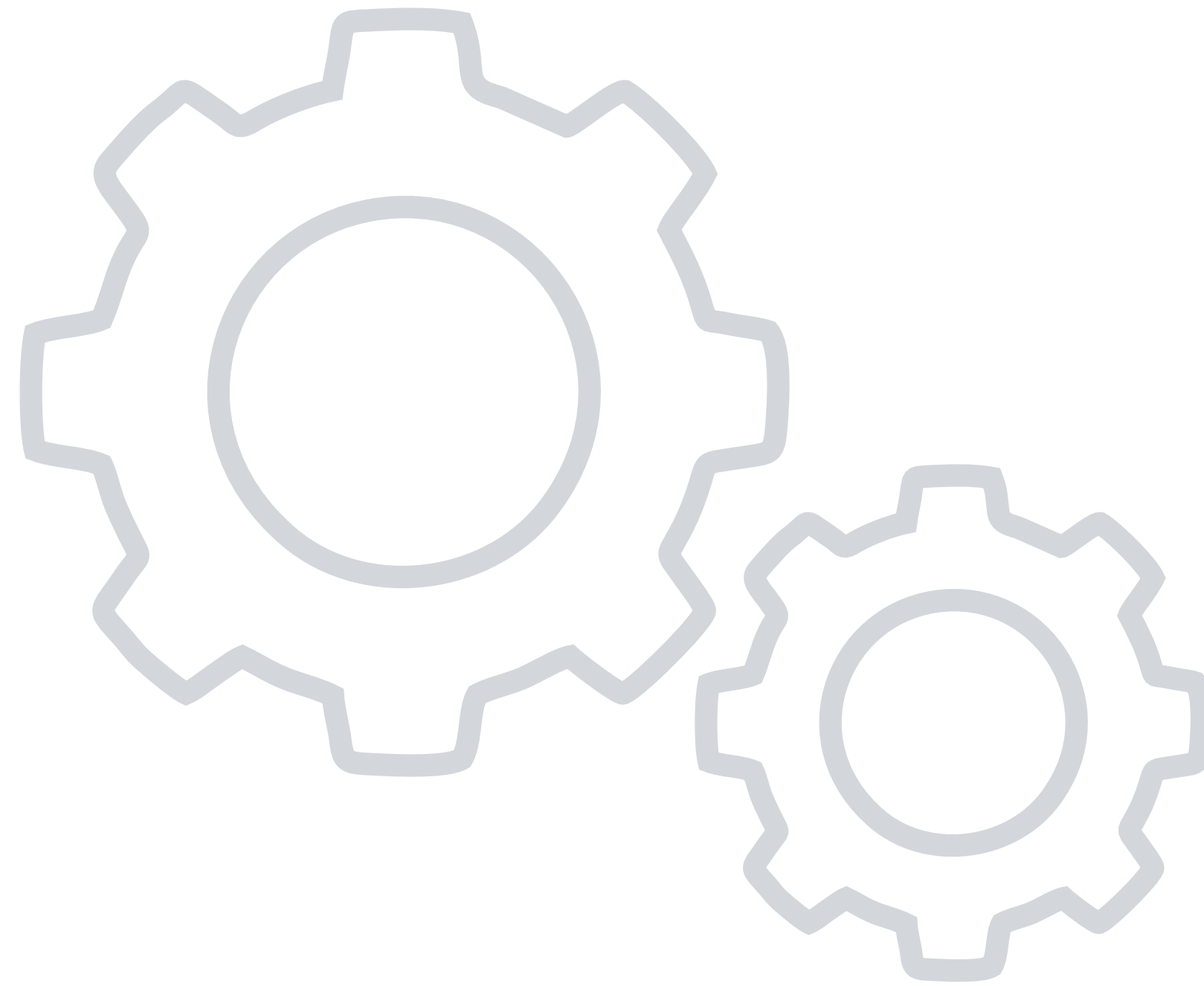

Quality LEDs bring better light

Technological advancements bring highly efficient LEDs (lm/w) that maintain or enhance light quality.

OMS lighting prioritizes this, offering a curated selection with a minimum CRI of 90 for vibrant colors. Choose from standard options (2700K, 3000K, 4000K) or customize color temperature for specific needs.

For peak performance, we integrate the newest technology, pushing the boundaries of LED lighting.





















Automatic control system







Automated lighting systems deliver peak comfort and slash energy bills. They can adjust lighting based on movement, natural light, or time.

Combining motion and light intensity sensors offers the greatest cost savings.

These systems guarantee perfect illumination when and where it's needed, while eliminating unnecessary light usage. This not only reduces energy consumption and CO2 emissions but also shortens the payback period for installing the system, maximizing your long-term savings.



Energy saving according to the control system used (%)	types of control	method	progress of control	office	meeting room	corridor	classroom	shop	industrial space	warehouses
	manual control	switching on and off			0	0	0	0	0	0
automatic control	motion sensor			20	40	50	40	10	10	30
				10	35	30	20	5	5	20
				0	30	0	15	0	0	10
	lighting intensity sensor			34	32	34	33	31	31	19
				52	50	52	51	48	48	29
				60	58	60	59	56	56	34
	combined control system			47	59	67	60	38	38	43
				62	70	76	70	53	53	50
				68	75	80	75	60	60	54
				41	56	54	46	35	35	35
				57	67	66	60	51	51	43
				64	72	72	67	58	58	47
				34	53	34	43	31	31	28
				52	65	52	58	48	48	36
		60		70	60	65	56	56	40	

Explanations:	
	occasional movement
	normal movement
	greater movement
	low light intensity
	medium light intensity
	high light intensity

Energy saving

Two key factors impact energy savings: Lighting Design - this involves selecting the right light fixtures and positioning them strategically throughout the space. Light Management System (LMS) - this is arguably the biggest energy saver. It regulates lighting through automatic controls, and scene settings. Additionally, individual systems can be linked for further efficiency. Compared to a simple on/off system, a well-designed LMS can reduce energy consumption by up to 80%. Less energy use means lower costs, but it also reduces CO2 emissions.

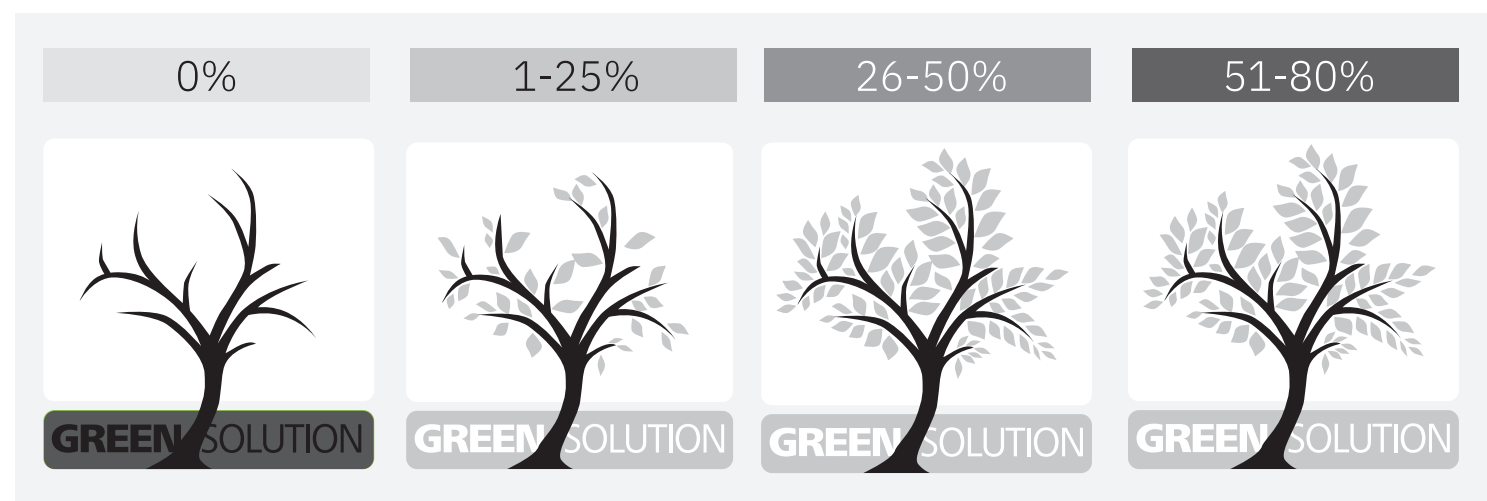

TRAX Main Voltage



spots

CADAN TRAX
CADAN S TRAX
CADAN IB TRAX

general lighting

MILINE SLIM TRAX
ESO TRAX
LAMBDA DIF TRAX

floodlights

SKAT TRAX



TRAX

Main Voltage

TRAX is the track lighting complete system. This new state-of-the-art platform is for use in lighting projects employing controllable and fixed output systems. As the platform makes upgrading possible at any moment, non-controllable installations are future-proof.

The system's flexible communication lines ensure its use in Human Centric Lighting systems, the future of the lighting field.

It is a universal platform that fits any current or future need and brings several practical and immediate advantages.



TRAX

TRAX is a customizable track lighting system that works with standard main voltage.

It caters to various design needs with surface-mounted, suspended, recessed, and trimless options. This offers many components, allowing you to create unique lighting configurations in any shape.

To seamlessly integrate into your space, tracks come in various lengths (1, 2, 3, and 4 meters) and colors (white, black, and gray).

Connect your desired luminaires with the compatible adapters for a functional and stylish lighting solution.

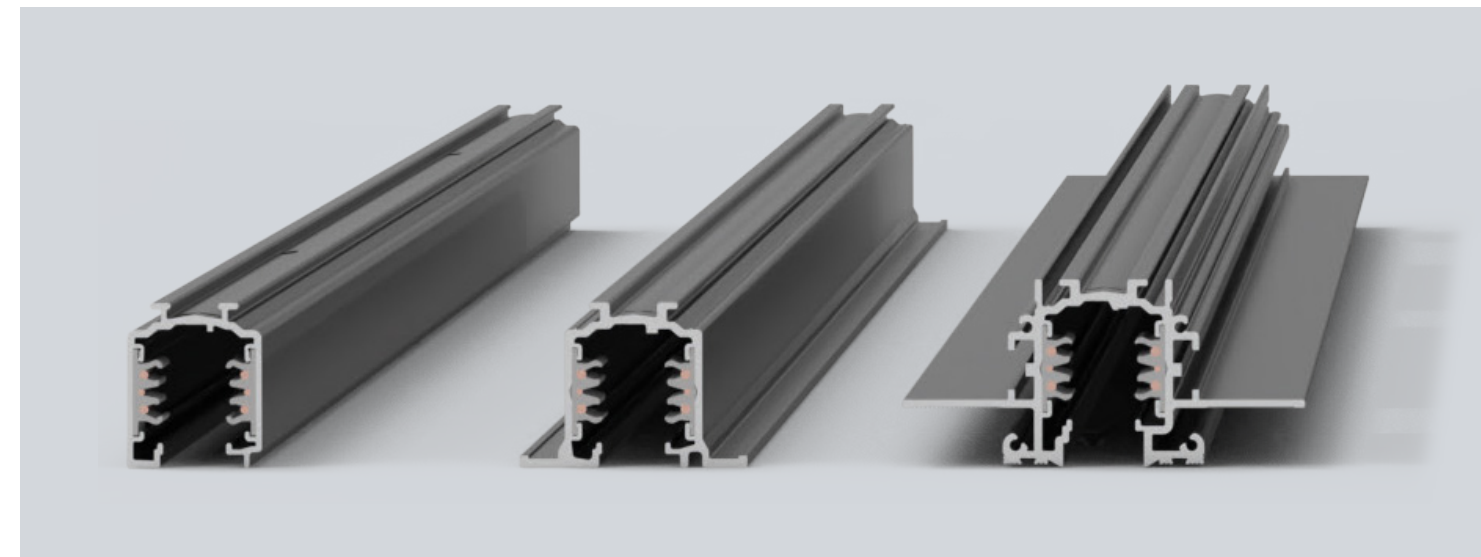

SURFACED
SUSPENDED

RECESSED

TRIMLESS

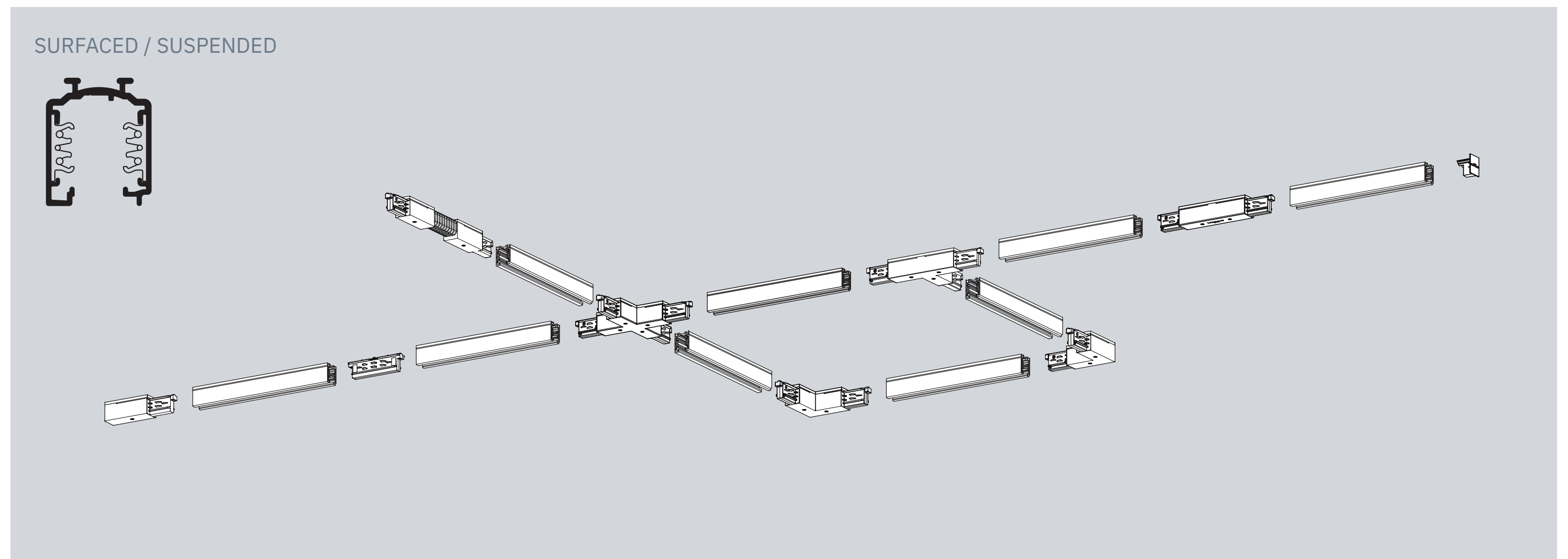
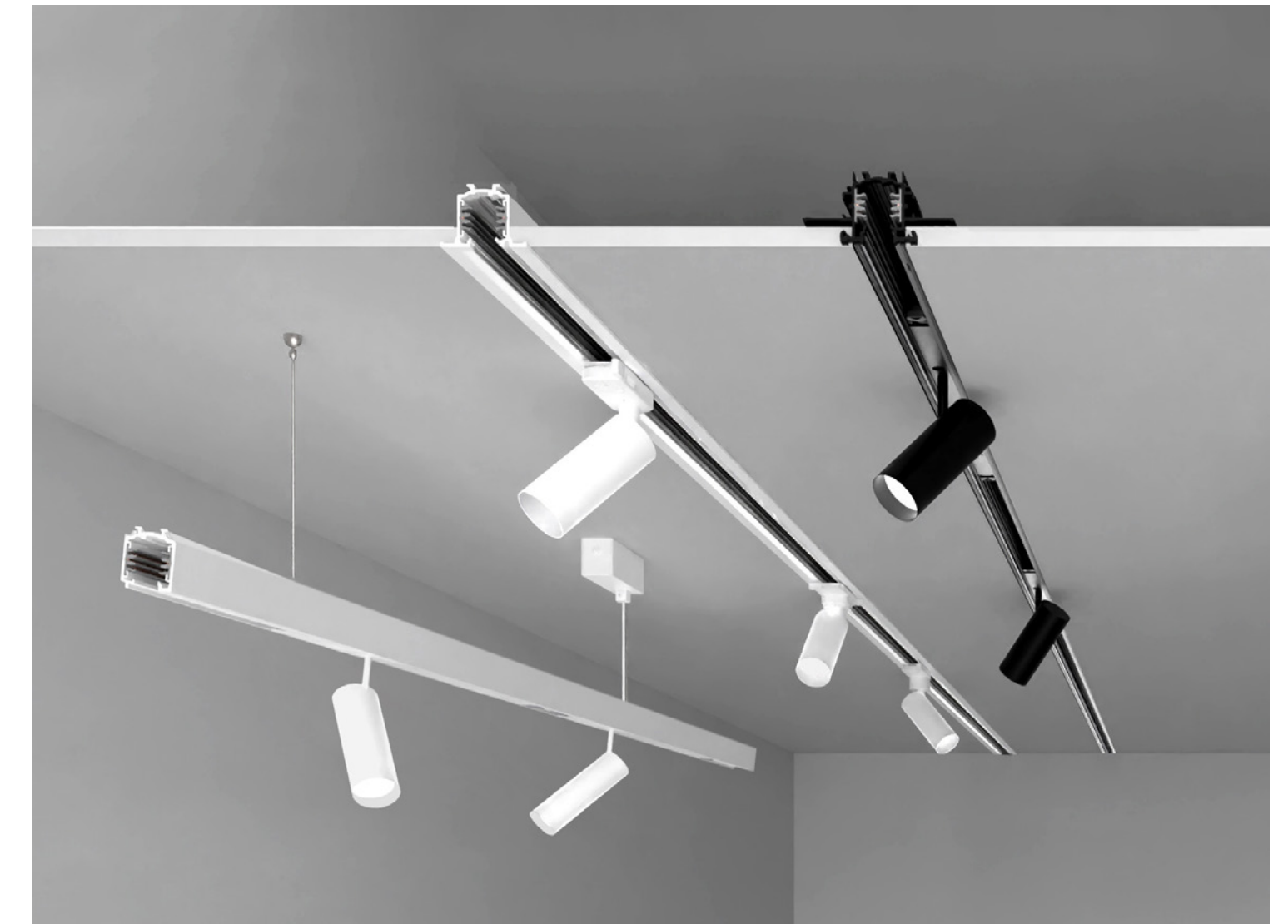

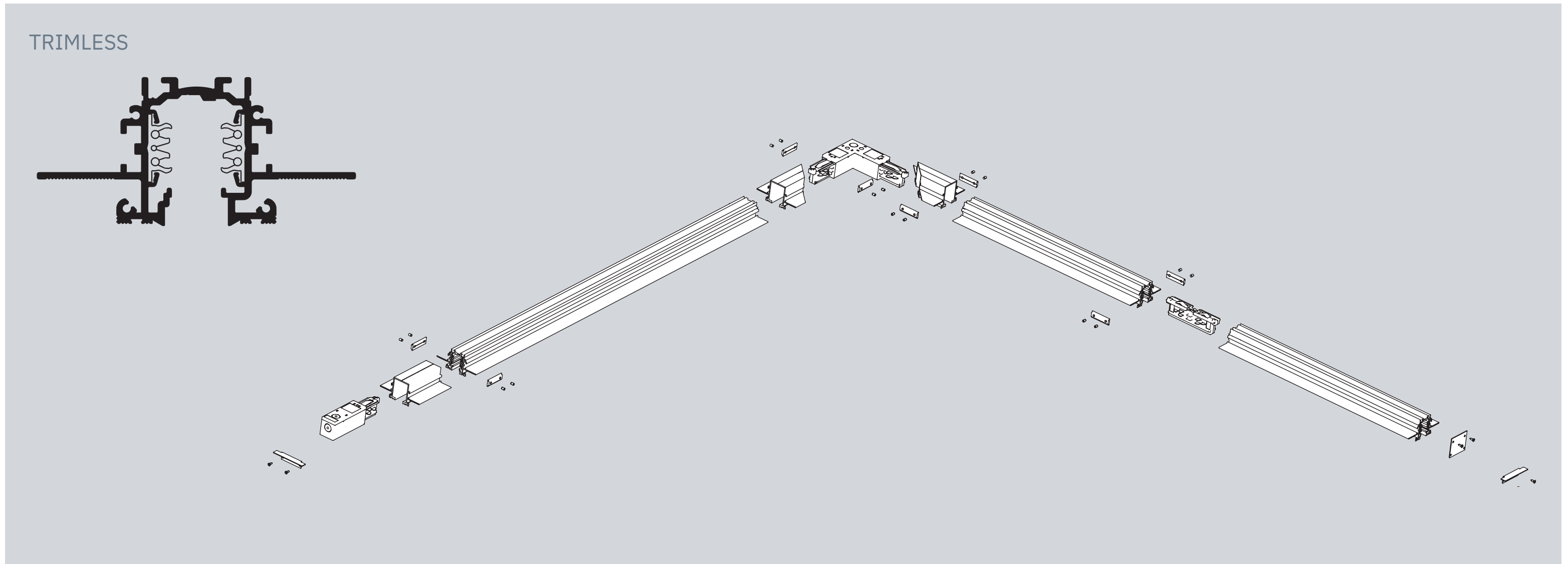
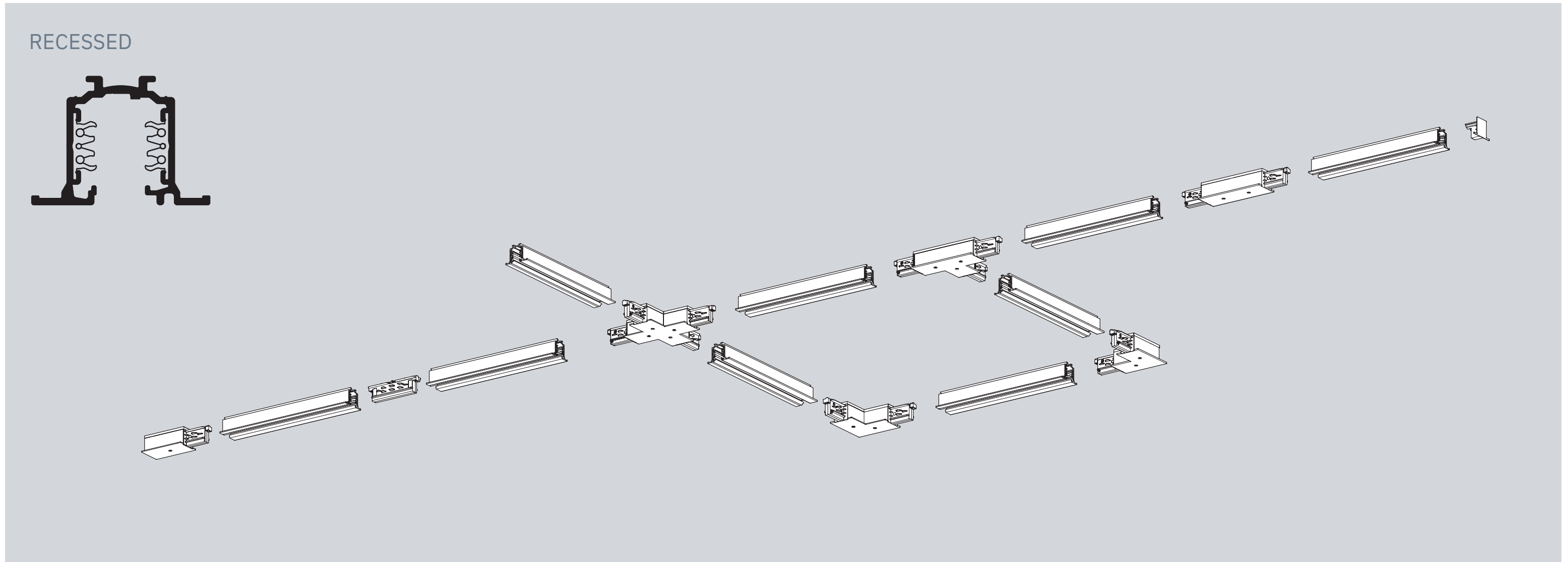

CADAN Trax

The Cadan luminaire family offers a trio of options for the TRAX system. Each version boasts effortless mounting with a built-in adapter, giving you the freedom to choose the perfect fit. The Cadan Trax provides focused illumination, while the Cadan S Trax adds a touch of elegance with its suspension design. Rounding out the family, the upcoming Cadan IB Trax integrates the driver directly into the adapter for a streamlined look with strong power. With 24° and 40° reflectors for adjustable beam control, Cadan luminaires are ideal for retail spaces, all thanks to their clever minimalist design.



- Net Lumen Output (at Ta=25°C) 1400 lm, 1300 lm, 2250 lm, 2350 lm (CADAN/CADAN S) 2400 lm, 25560 lm, 4100 lm, 4350 lm (CADAN IB)
- Power Consumption 10 W, 17 W (CADAN/CADAN S) 21 W, 36 W (CADAN IB)
- System Efficacy 114-140 lm/W
- Chromacity 3-step MacAdam
- Colour rendering index > 80
- Colour temperature 3000 K, 4000 K
- Wiring FIX, DALI (CADAN IB)
- Optical System Facet reflector
- Beam Angle (C0-180, C90-270) 24°, 40°
- Materials Housing: extruded aluminium Reflector: facet anodised aluminium
- Surface Finish Black RAL 9005
- Service Lifetime (Ta 25°C) 100,000 hours/L90/B50
- Ambient Operating Temp. From -25 °C to +35 °C

220-240V 50-60Hz | LED | CHROMATICITY 3 SDCM | CRI 80+ Ra | CCT 3000 K | CCT 4000 K | ECG | EDA DALI | IP 20

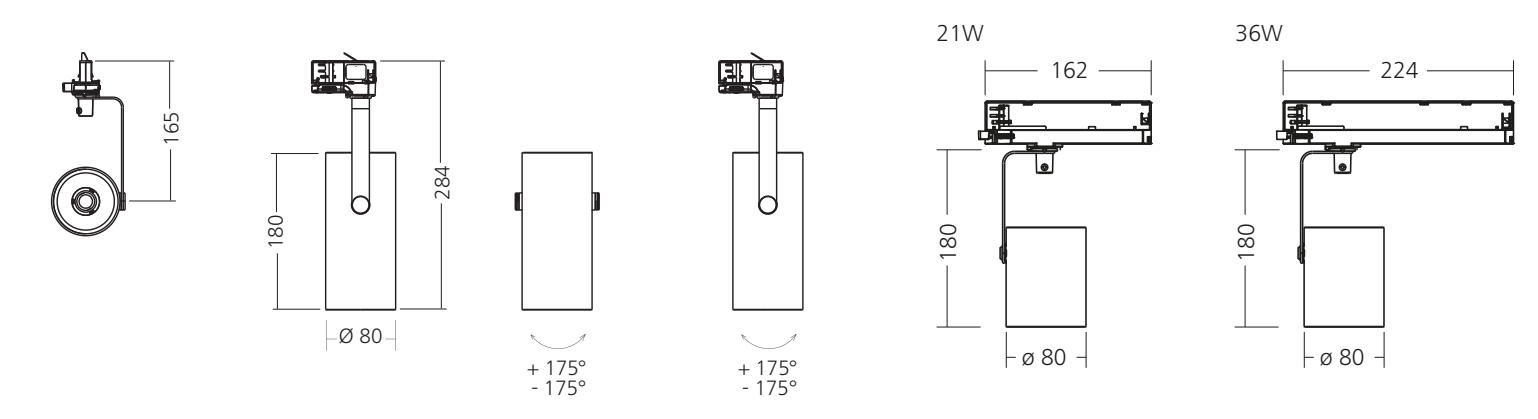

MILINE SLIM Trax

The MILINE SLIM Trax luminaire is a versatile lighting solution offering style and functionality. Available in two lengths, 1200 mm, and 1500 mm, it can accommodate various lighting needs. Its unique optical design combines lenses and louvers to ensure optimal light distribution, while also providing you with the choice between three different distribution patterns to suit your specific requirements. The luminaire is easy to mount on the TRAX track system, making installation quick and hassle-free. With its simple design, the MILINE SLIM Trax luminaire is a great choice for various applications.



- Net Lumen Output (at Ta=25°C) 4550 lm, 4800 lm, 3250 lm, 3400 lm, 4050 lm, 4300 lm, 5650 lm, 6000 lm
- Power Consumption 22 W, 26 W, 30 W, 37 W
- System Efficacy 148-165 lm/W
- Chromacity 3-step MacAdam
- Colour rendering index > 80
- Colour temperature 3000 K, 4000 K
- Wiring FIX, DALI
- Optical System Lenses + black louvre
- Beam Angle (C0-180, C90-270) 80°
- Materials Housing: sheet steel
Lenses: PMMA
Louvre: polycarbonate
- Surface Finish Black RAL 9005
- Service Lifetime (Ta 25°C) 100,000 hours/L80/B10
- Ambient Operating Temp. From -25 °C to +35 °C
- On Request Asymmetric, Beam angle 65°

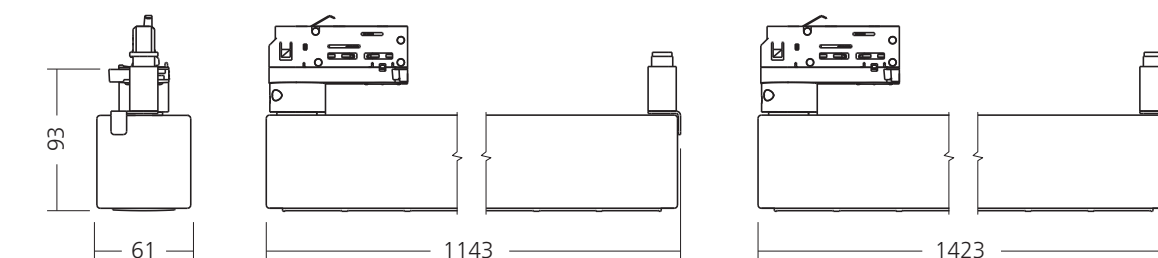

220-240V 50-60Hz	LED	CHROMATICITY 3 SDCM	CRI 80+ Ra	CCT 3000 K	CCT 4000 K	ECG	EDA DALI	IP 20
---------------------	-----	---------------------------	------------------	------------------	------------------	-----	-------------	----------

ESO Trax

The ESO Trax luminaire is another excellent choice for adaptable lighting solutions. Its unique design combines lenses and louvers to provide optimal light distribution. You can also choose from three different distribution patterns to perfectly match your needs. Easy to mount on the TRAX track system, ensuring quick and hassle-free installation.

Perhaps the most distinct feature is its low-profile, and design, which makes it ideal for adding devices like sensors. This allows you to create a truly versatile lighting solution that can be customized to your specific requirements.



- Net Lumen Output (at Ta=25°C) 4550 lm, 4800 lm, 3250 lm, 3400 lm, 4050 lm, 4300 lm, 5650 lm, 6000 lm
- Power Consumption 22 W, 26 W, 30 W, 37 W
- System Efficacy 148-165 lm/W
- Chromacity 3-step MacAdam
- Colour rendering index > 80
- Colour temperature 3000 K, 4000 K
- Wiring FIX, DALI
- Optical System Lenses + black louvre
- Beam Angle (C0-180, C90-270) 80°
- Materials Housing: sheet steel
Lenses: PMMA
Louvre: polycarbonate
- Surface Finish Black RAL 9005
- Service Lifetime (Ta 25°C) 100,000 hours/L80/B10
- Ambient Operating Temp. From -25 °C to +35 °C
- On Request Asymmetric, Beam angle 65°

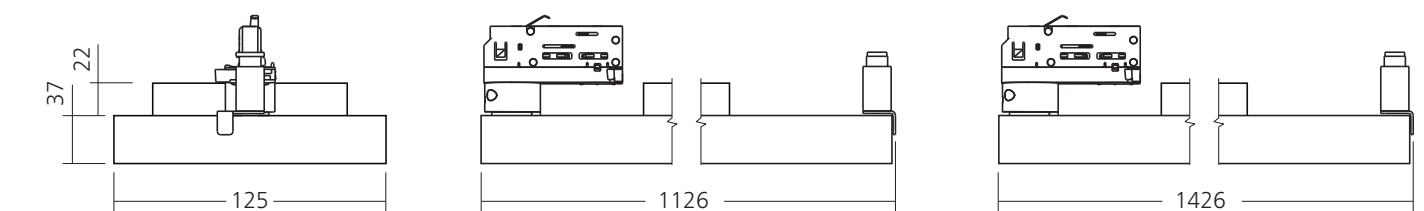

220-240V 50-60Hz	LED	CHROMATICITY 3 SDCM	CRI 80+ Ra	CCT 3000 K	CCT 4000 K	ECG	EDA DALI	IP 20
---------------------	-----	---------------------------	------------------	------------------	------------------	-----	-------------	----------

LAMBDA DIF Trax

The LAMBDA DIF Trax luminaire marries functionality with aesthetics. Its micro prismatic diffuser ensures even and efficient light distribution, while the two available lengths (1200mm and 1500mm) provide flexibility for various spaces. Similar to other TRAX luminaires, it boasts easy installation on the TRAX track system. But where the LAMBDA DIF truly shines is its design. Perfectly complements the addition of sensors, creating a versatile solution. This thoughtful design, echoing the unobtrusive elegance of the Lambda range, makes the LAMBDA DIF a perfect addition to any environment.



- Net Lumen Output (at Ta=25°C) 3450 lm, 3600 lm, 5000 lm, 5250 lm
- Power Consumption 26 W, 38 W
- System Efficacy 132-138 lm/W
- Chromacity 3-step MacAdam
- Colour rendering index > 80
- Colour temperature 3000 K, 4000 K
- Wiring FIX, DALI
- Optical System Microprismatic diffuser
- Beam Angle (C0-180, C90-270) 90°
- Materials Housing: sheet steel
Diffuser: PMMA
- Surface Finish Black RAL 9005
- Service Lifetime (Ta 25°C) 100,000 hours/L80/B10
- Ambient Operating Temp. From -25 °C to +35 °C

220-240V 50-60Hz | LED | CHROMATICITY 3 SDCM | CRI 80+ Ra | CCT 3000 K | CCT 4000 K | ECG | EDA DALI | IP 20

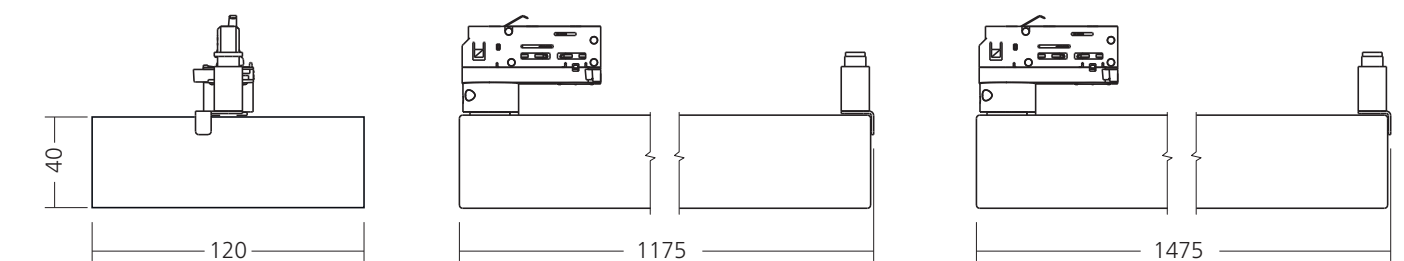

SKAT Trax

The SKAT Trax luminaire offers unparalleled adjustability for your lighting needs. Unlike the other luminaires, SKAT boasts a wider range of light distribution options to perfectly suit your specific requirements. But the true standout feature is its adjustable lighting direction. The SKAT allows for horizontal swiveling of up to +/- 170° and even lets you adjust the optical parts themselves by up to 90°. This incredible flexibility ensures you can direct light exactly where it's needed. Maintaining the TRAX system's hallmark of ease, it mounts quickly and hassle-free, making it an adaptable lighting solution for any space.

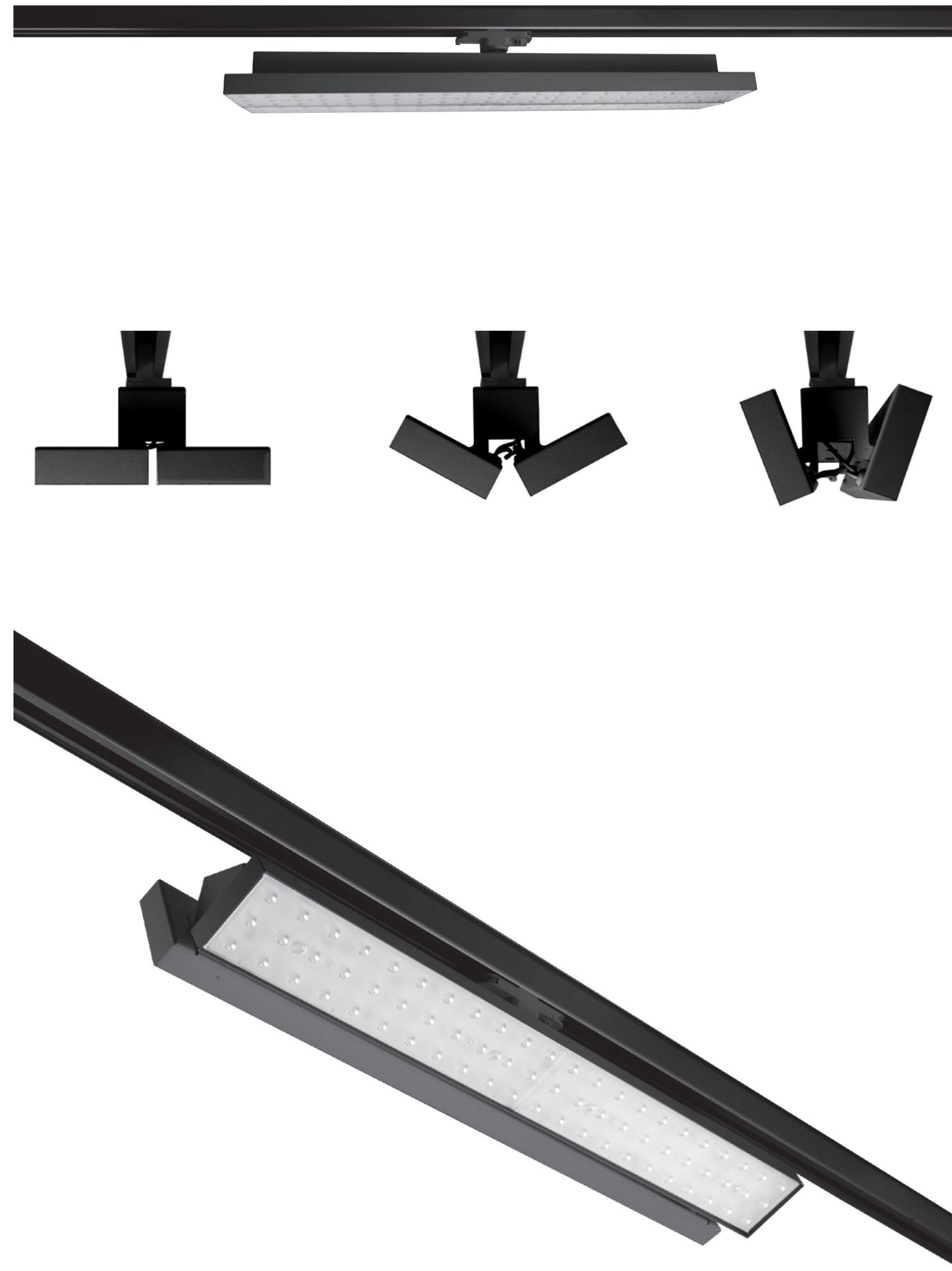

- Net Lumen Output (at Ta=25°C) 6200 lm, 6500 lm, 7000 lm, 7300 lm, 7800 lm, 8200 lm, 8600 lm, 9100 lm
- Power Consumption 47 W, 55 W, 63 W, 70 W
- System Efficacy 124-138 lm/W
- Chromacity 3-step MacAdam
- Colour rendering index > 80
- Colour temperature 3000 K, 4000 K
- Wiring FIX, DALI
- Optical System Lenses
- Beam Angle (C0-180, C90-270) 65°
- Materials Housing: sheet steel
Lenses: PMMA
- Surface Finish Black RAL 9005
- Service Lifetime (Ta 25°C) 100,000 hours/L80/B10
- Ambient Operating Temp. From -25 °C to +35 °C
- On Request other types of the lenses with different light distribution

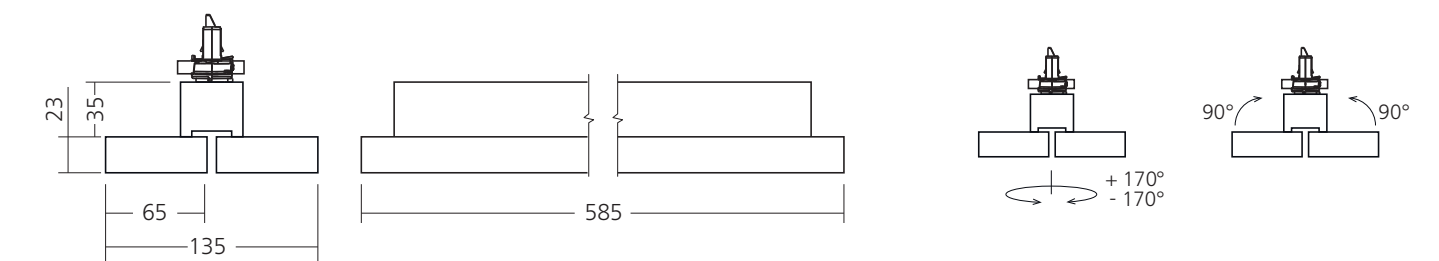

220-240V 50-60Hz	LED	CHROMATICITY 3 SDCM	CRI 80+ Ra	CCT 3000 K	CCT 4000 K	ECG	EDA DALI	IP 20
---------------------	-----	---------------------------	------------------	------------------	------------------	-----	-------------	----------

TRAXIS 32

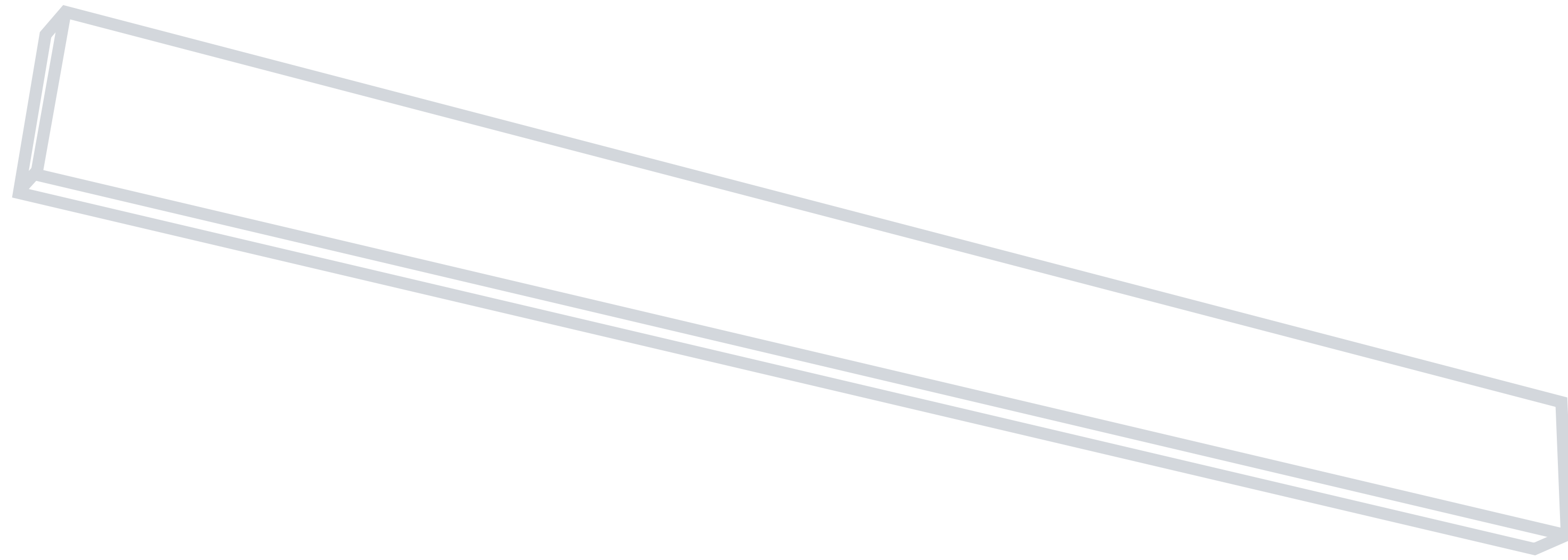

TRAXIS 32

Beyond offering a variety of mounting options and light distributions, TRAXIS 32 luminaires boast unique design flexibility. The line version with L-shaped profiles empowers you to create geometric shapes, incorporating lighting elements or not. This innovative approach allows you to tailor the lighting to your space, fostering both creativity and functionality.

Choose from different variants to match your design vision, and enjoy the simple and clever mounting system that ensures effortless installation and customization of your TRAXIS 32 lighting.

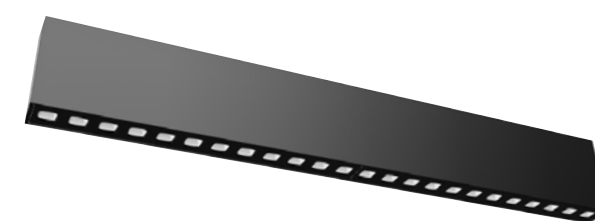

- Light Distribution: Direct
- Net Lumen Output (at Ta=25°C): 850 lm, 1400 lm, 1450 lm, 1900 lm, 1950 lm, 2000 lm, 2450 lm, 3250 lm
- Power Consumption: 11 W, 20 W, 23 W, 24 W, 25 W, 31 W
- System Efficacy: 70-105 lm/W
- Optical System: reflector or diffuser (opal, microprismatic or asymmetric)
- Wiring: FIX (ECG), DALI (EDA)
- Materials:
 - Housing: aluminium
 - Reflectors: polycarbonate
 - Cover: polyamide
 - Diffuser: polycarbonate
- Surface Finish: Black or white
- Service Lifetime (Ta 25°C): 50,000 hours/L90/B10
- Ambient Operating Temp.: From -25 °C to +35 °C

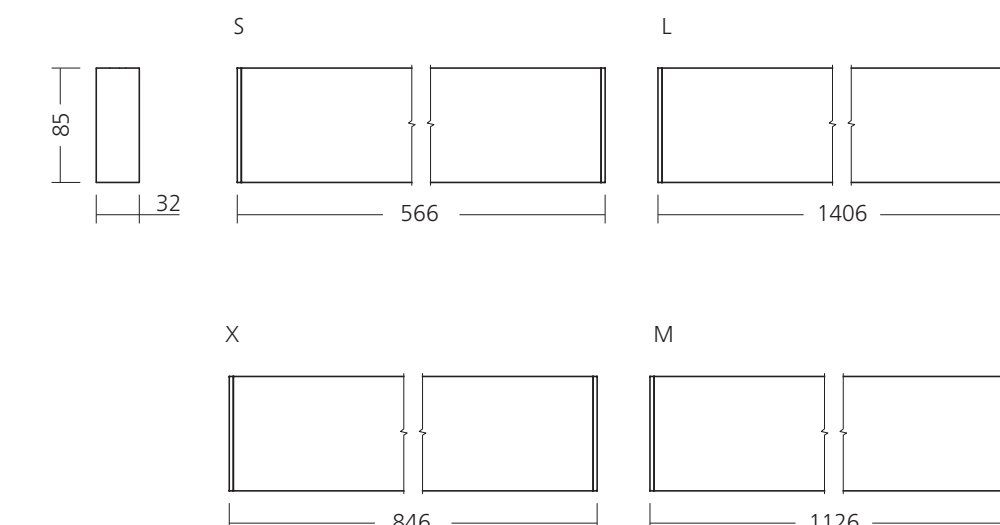

220-240V
50-60Hz
LED
CHROMATICITY
3
SDCM
CRI
90+
Ra
CRI
95+
Ra
CCT
3000
K
ECG
EDA
DALI
IP
40

TRAXIS 32

TRAXIS goes beyond straight lines. The line version allows for unique geometric shapes, with or without lighting.

This design freedom empowers you to tailor light to your space, blending function and creativity. Choose black or white to match your vision.

The clever mounting system ensures effortless installation and joining, letting you create dynamic lighting arrangements that perfectly complement your environment.

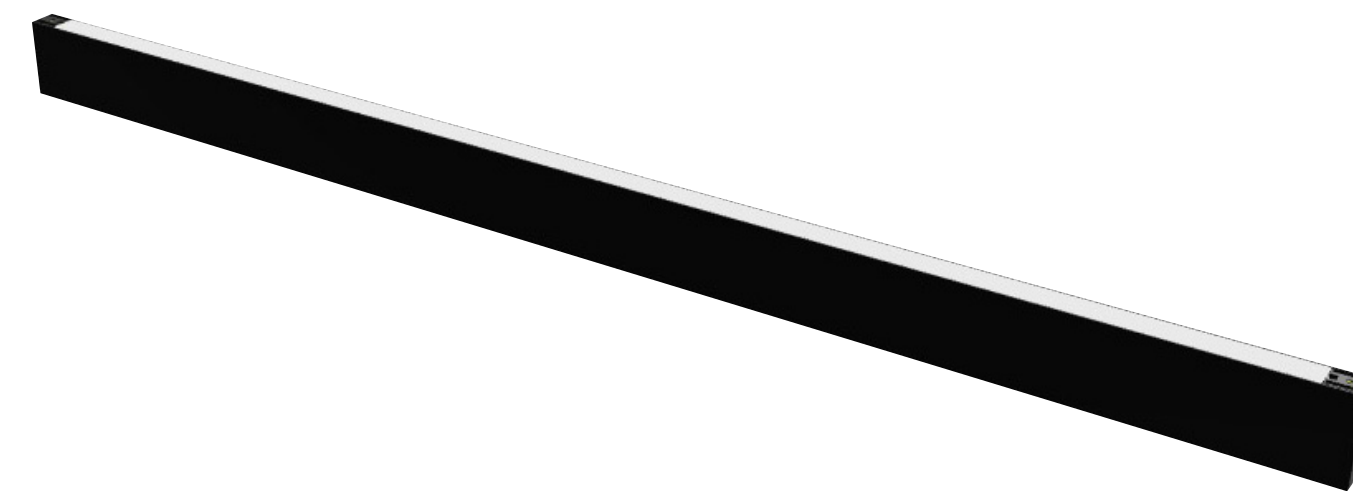

- | | |
|---------------------------------|--|
| • Light Distribution | Direct-Indirect |
| • Net Lumen Output (at Ta=25°C) | 2450 lm, 2500 lm, 3450 lm, 3500 lm, 3550 lm, 4150 lm, 4850 lm |
| • Power Consumption | 34 W, 38 W, 47 W, 52 W, 53 W |
| • System Efficacy | 72-92 lm/W |
| • Optical System | Direct: reflector or diffuser (opal, microprismatic or asymmetric)
Indirect: opal diffuser |
| • Wiring | FIX (ECG), DALI (EDA) |
| • Materials | Housing: aluminium
Reflectors: polycarbonate
Cover: polyamide
Diffuser: polycarbonate |
| • Surface Finish | Black or white |
| • Service Lifetime (Ta 25°C) | 50,000 hours/L90/B10 |
| • Ambient Operating Temp. | From -25 °C to +35 °C |

220-240V 50-60Hz
LED
CHROMATICITY 3 SDCM
CRI 90+ Ra
CCT 3000 K
ECG
EDA DALI
IP 40

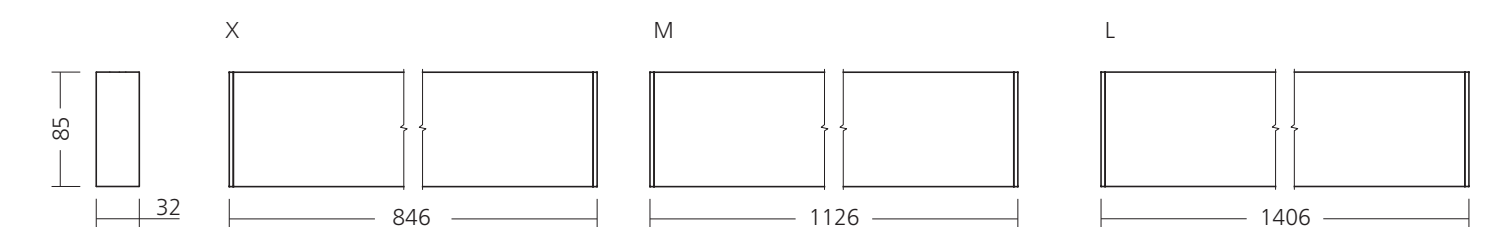

TRAXIS 32

The line versions with direct lighting distribution.

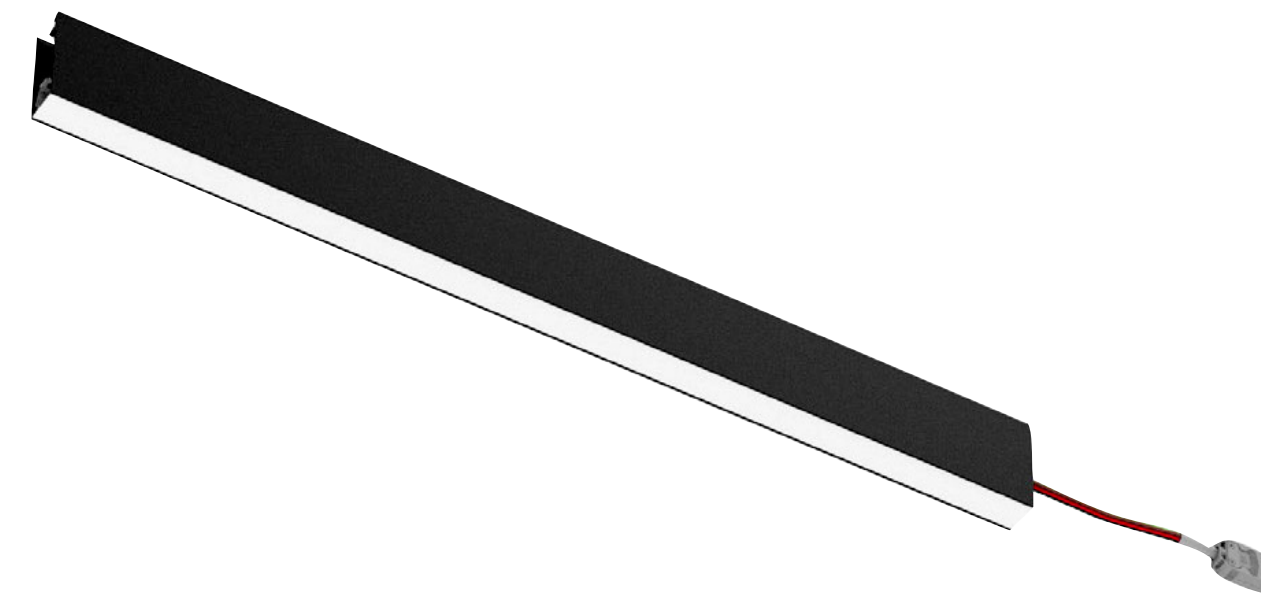
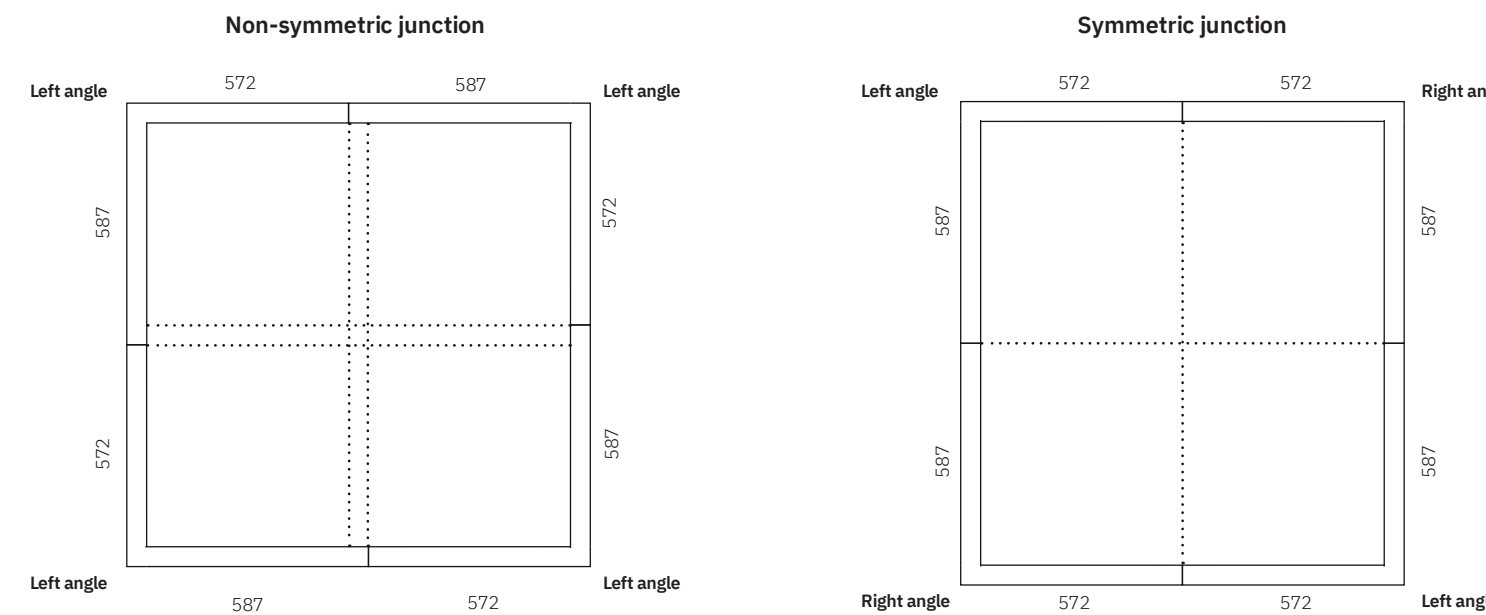
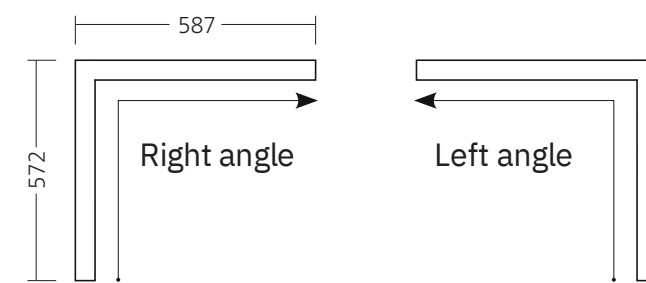
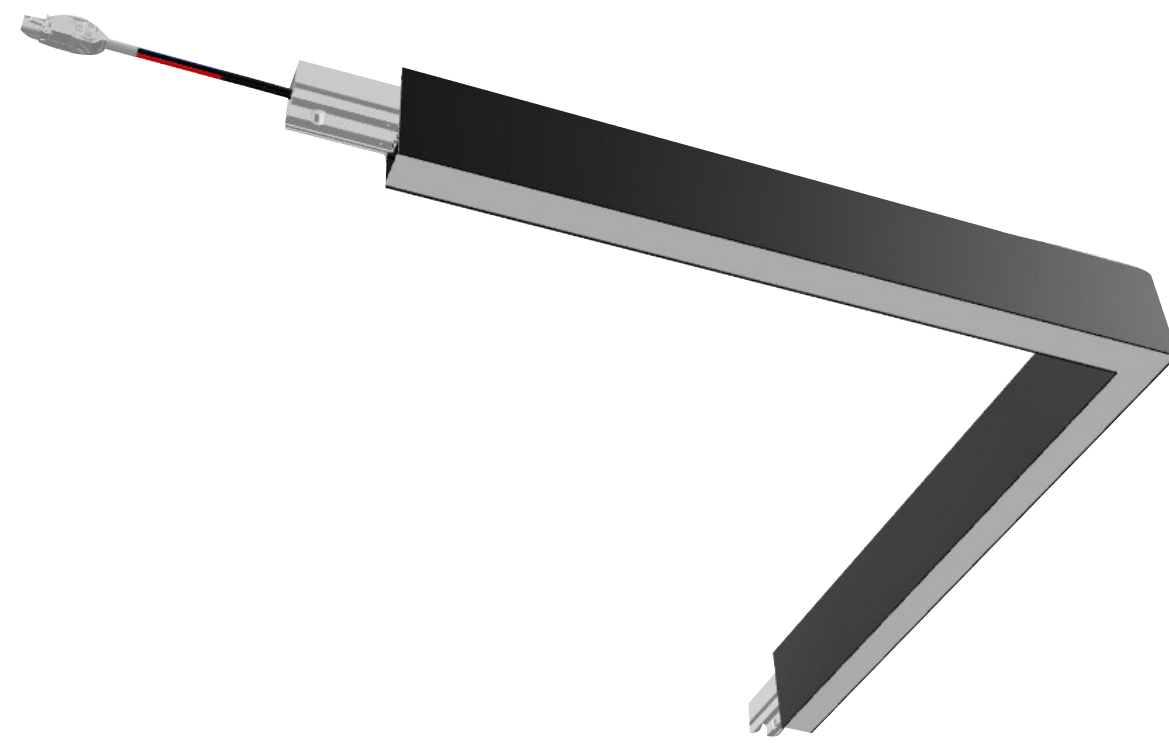

- | | |
|---------------------------------|--|
| • Light Distribution | Direct |
| • Net Lumen Output (at Ta=25°C) | 1400 lm, 1450 lm, 1600 lm, 1800 lm, 1900 lm, 1950 lm, 2450 lm, 3250 lm |
| • Power Consumption | 20 W, 24 W, 25 W, 31 W |
| • System Efficacy | 64-105 lm/W |
| • Optical System | diffuser (opal, microprismatic or asymmetric) |
| • Wiring | FIX (ECG), DALI (EDA)
Through wiring: with connector |
| • Materials | Housing: aluminium
Diffuser: polycarbonate |
| • Surface Finish | Black or white |
| • Service Lifetime (Ta 25°C) | 50,000 hours/L90/B10 |
| • Ambient Operating Temp. | From -25 °C to +35 °C |

220-240V 50-60Hz	LED	CHROMATICITY 3 SDCM	CRI 90+ Ra	CCT 3000 K	ECG	EDA DALI	IP 40
---------------------	-----	---------------------------	------------------	------------------	-----	-------------	----------

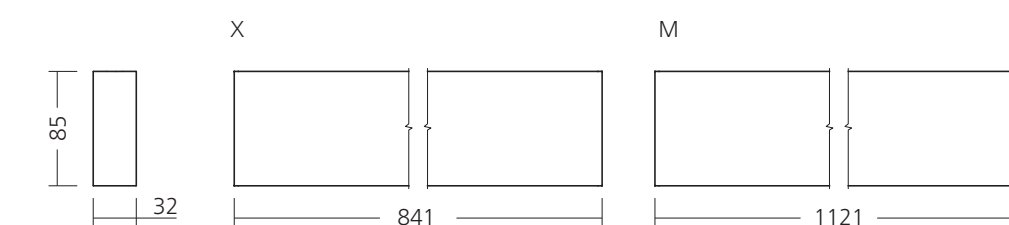

TRAXIS 32

The line versions with direct-indirect lighting distribution.

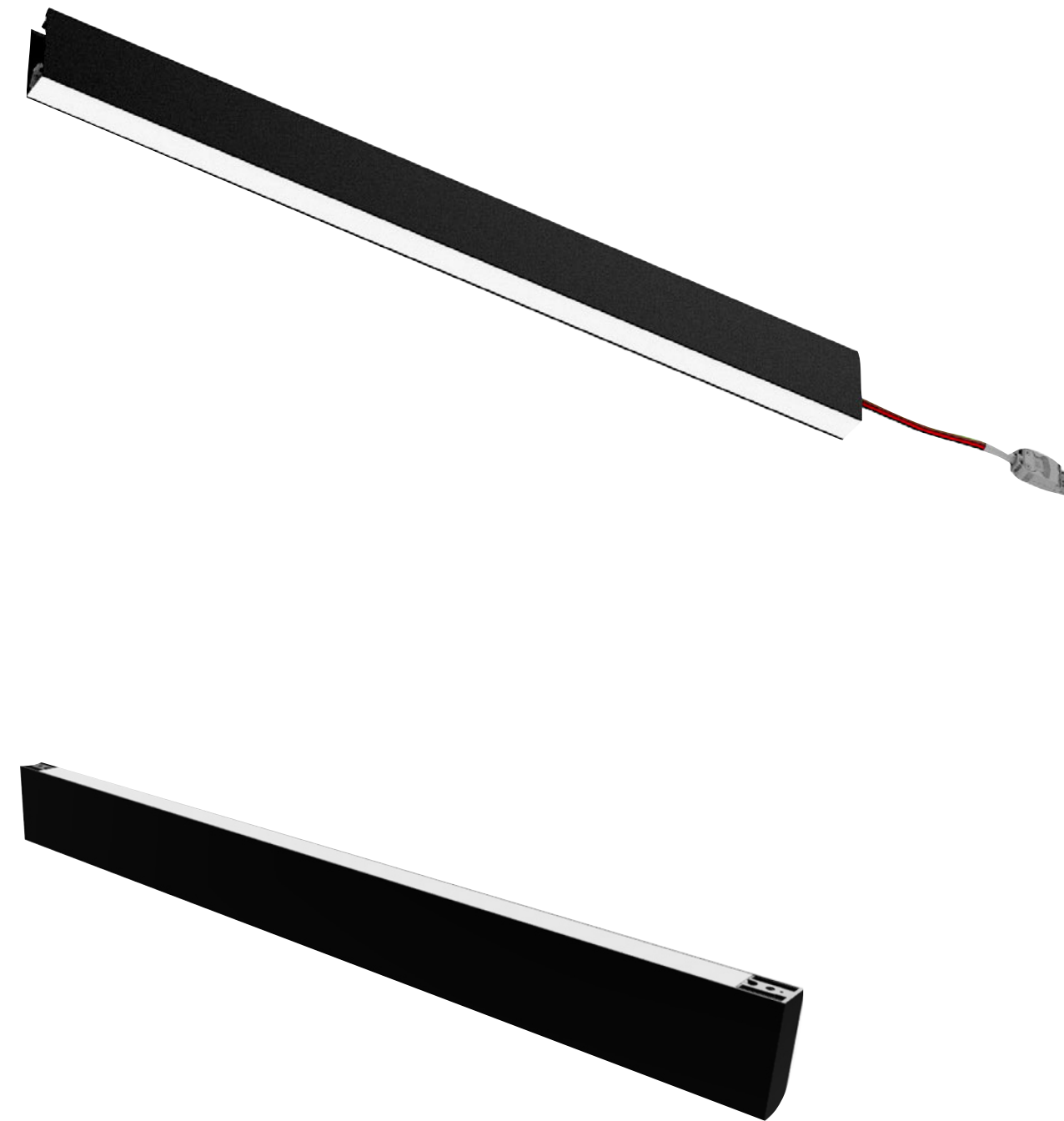

- | | |
|---------------------------------|--|
| • Light Distribution | Direct-Indirect |
| • Net Lumen Output (at Ta=25°C) | 3450 lm, 3550 lm, 4850 lm |
| • Power Consumption | 47 W, 53 W |
| • System Efficacy | 73-92 lm/W |
| • Optical System | Direct: diffuser (opal, microprismatic or asymmetric)
Indirect: opal diffuser |
| • Wiring | FIX (ECG), DALI (EDA)
Through wiring: with connector |
| • Materials | Housing: aluminium
Diffuser: polycarbonate |
| • Surface Finish | Black or white |
| • Service Lifetime (Ta 25°C) | 50,000 hours/L90/B10 |
| • Ambient Operating Temp. | From -25 °C to +35 °C |

220-240V 50-60Hz	LED	CHROMATICITY 3 SDCM	CRI 90+ Ra	CCT 3000 K	ECG	EDA DALI	IP 40
---------------------	-----	---------------------------	------------------	------------------	-----	-------------	----------

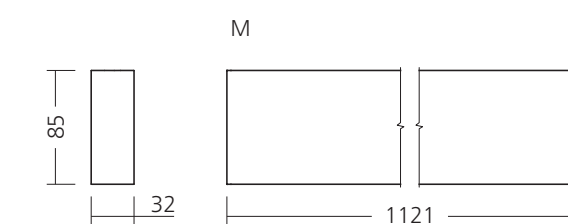



Suspended

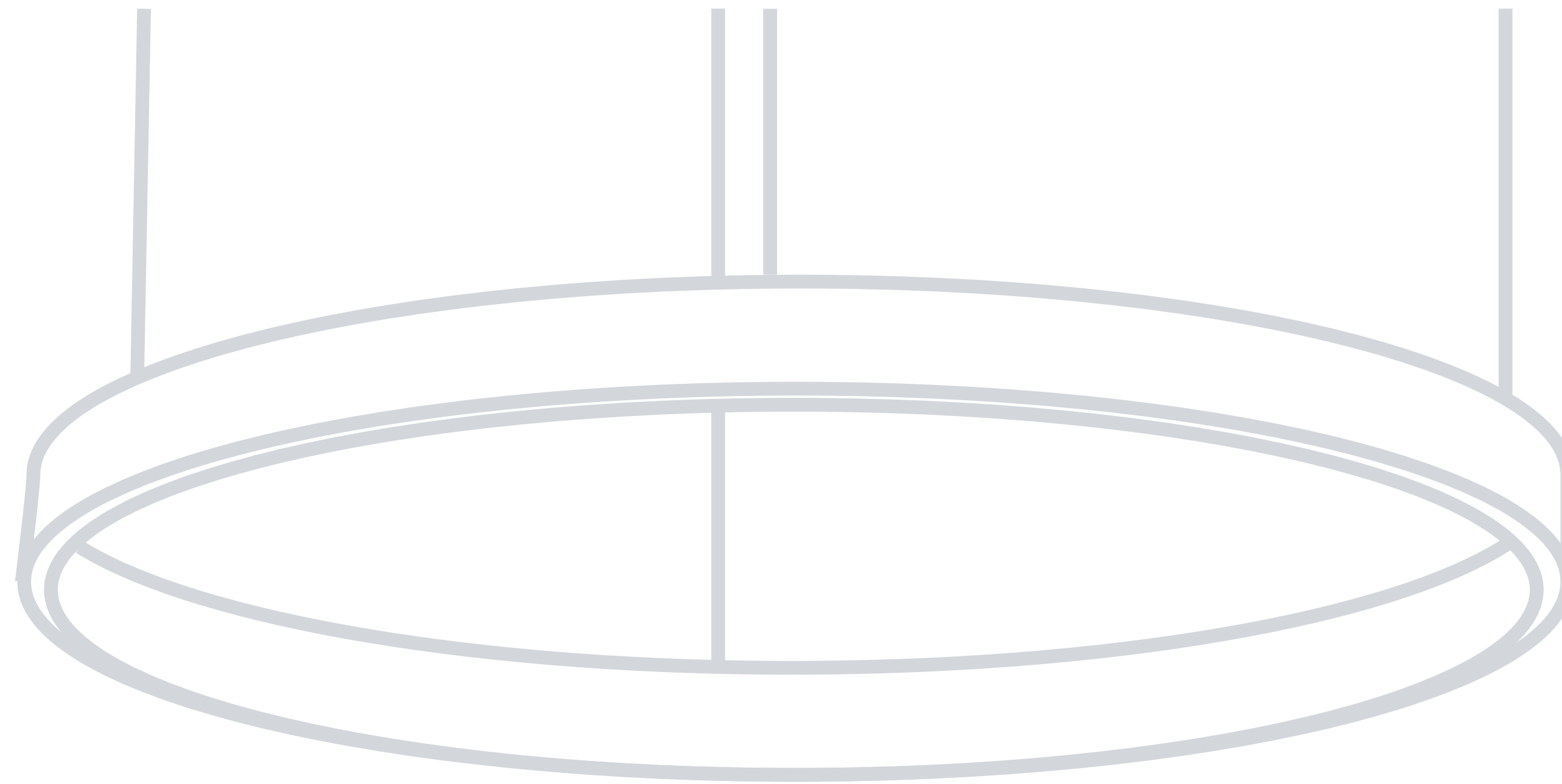

MILINE SLIM ADJUSTABLE

The Miline Slim Adjustable offers both style and functionality. This versatile fixture provides focused illumination with three beam angle options, allowing you to tailor the light to your specific needs. Additionally, customize glare control with your choice of white or black louvers.

Seamlessly integrate the Miline Slim Adjustable into any downlighting application, thanks to its long-lasting performance. Plus, enjoy exceptional adjustability with a +/- 130° tilt range. Whether mounted on the surface, suspended from the ceiling, or installed on the wall, the Miline Slim Adjustable delivers the perfect lighting solution.

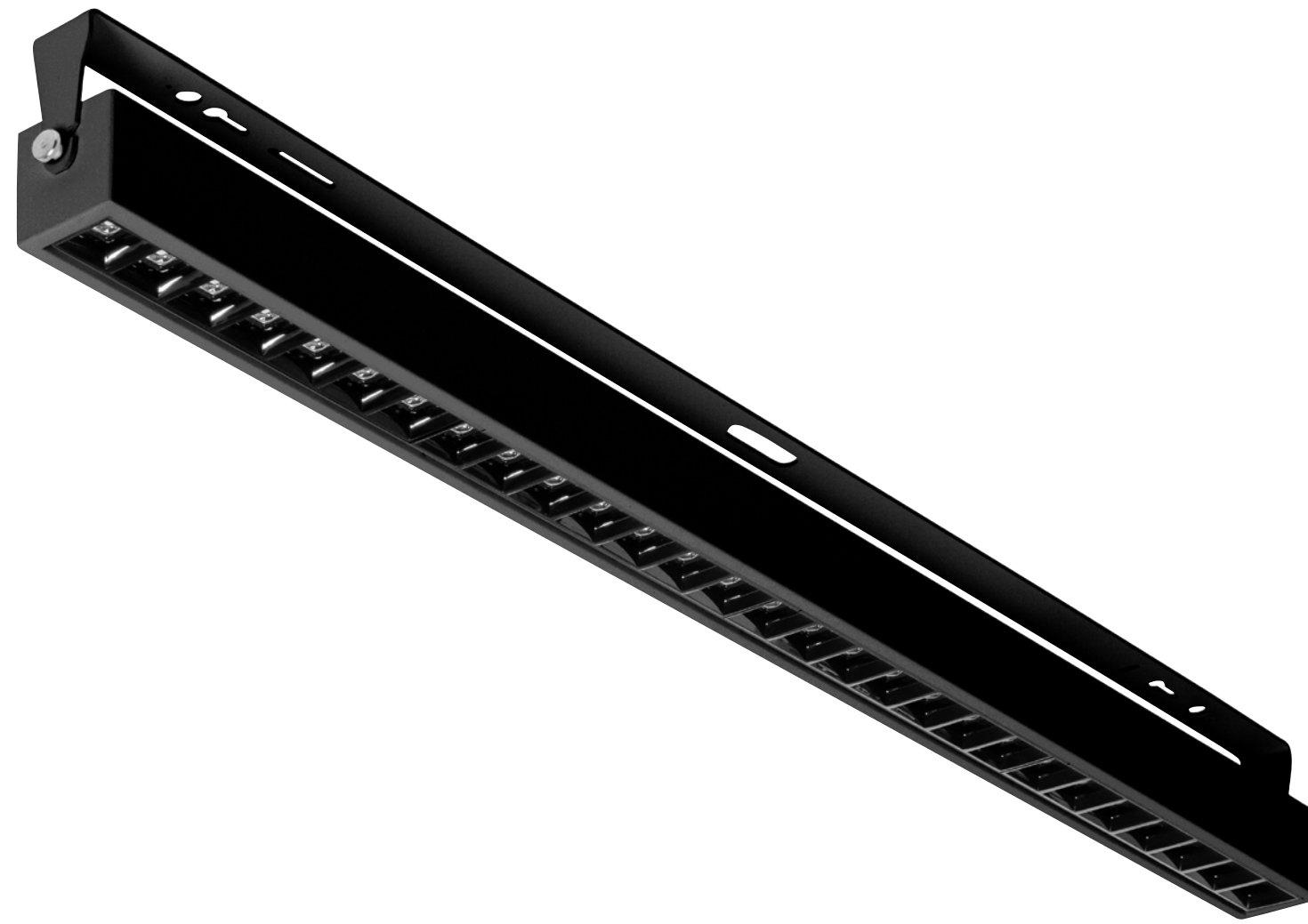

- | | |
|---------------------------------|--|
| • Light Distribution | Direct |
| • Net Lumen Output (at Ta=25°C) | 3250 lm, 3400 lm, 4050 lm, 4300 lm, 4550 lm, 4800 lm, 5650 lm, 6000 lm |
| • Power Consumption | 22 W, 26 W, 30 W, 37 W |
| • System Efficacy | 148-165 lm/W |
| • Chromacity | 3-step MacAdam |
| • Colour rendering index | > 80 |
| • Colour temperature | 3000 K, 4000 K |
| • Wiring | FIX, DALI |
| • Optical System | Lenses + louvre |
| • Beam Angle (C0-180, C90-270) | 90° |
| • Materials | Housing: sheet steel
Lenses: PMMA
Louvre: polycarbonate |
| • Surface Finish | Black |
| • Service Lifetime (Ta 25°C) | 100,000 hours/L80/B10 |
| • Ambient Operating Temp. | From -25 °C to +35 °C |

220-240V 50-60Hz	LED	CHROMATICITY 3 SDCM	CRI 80+ Ra	CCT 3000 K	CCT 4000 K	ECG	EDA DALI	IP 20
---------------------	-----	---------------------------	------------------	------------------	------------------	-----	-------------	----------

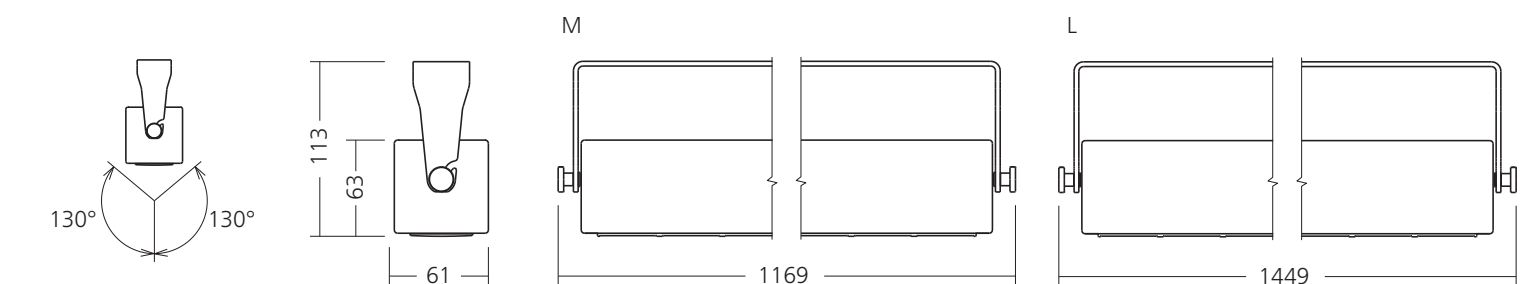

CASIAN

Unveiling the CASIAN luminaire, a captivating harmony of understated elegance and function.

The CASIAN boasts a sleek aluminum housing, radiating a sense of modern sophistication. Its gentle glow emanates from an opal diffuser, softening the light for a warm and inviting ambiance.

Catering to diverse spaces, the CASIAN comes in a versatile range of five lengths, ensuring a perfect fit for any setting. Suspended from the ceiling, this luminaire creates a striking focal point, adding a touch of understated luxury to your environment.

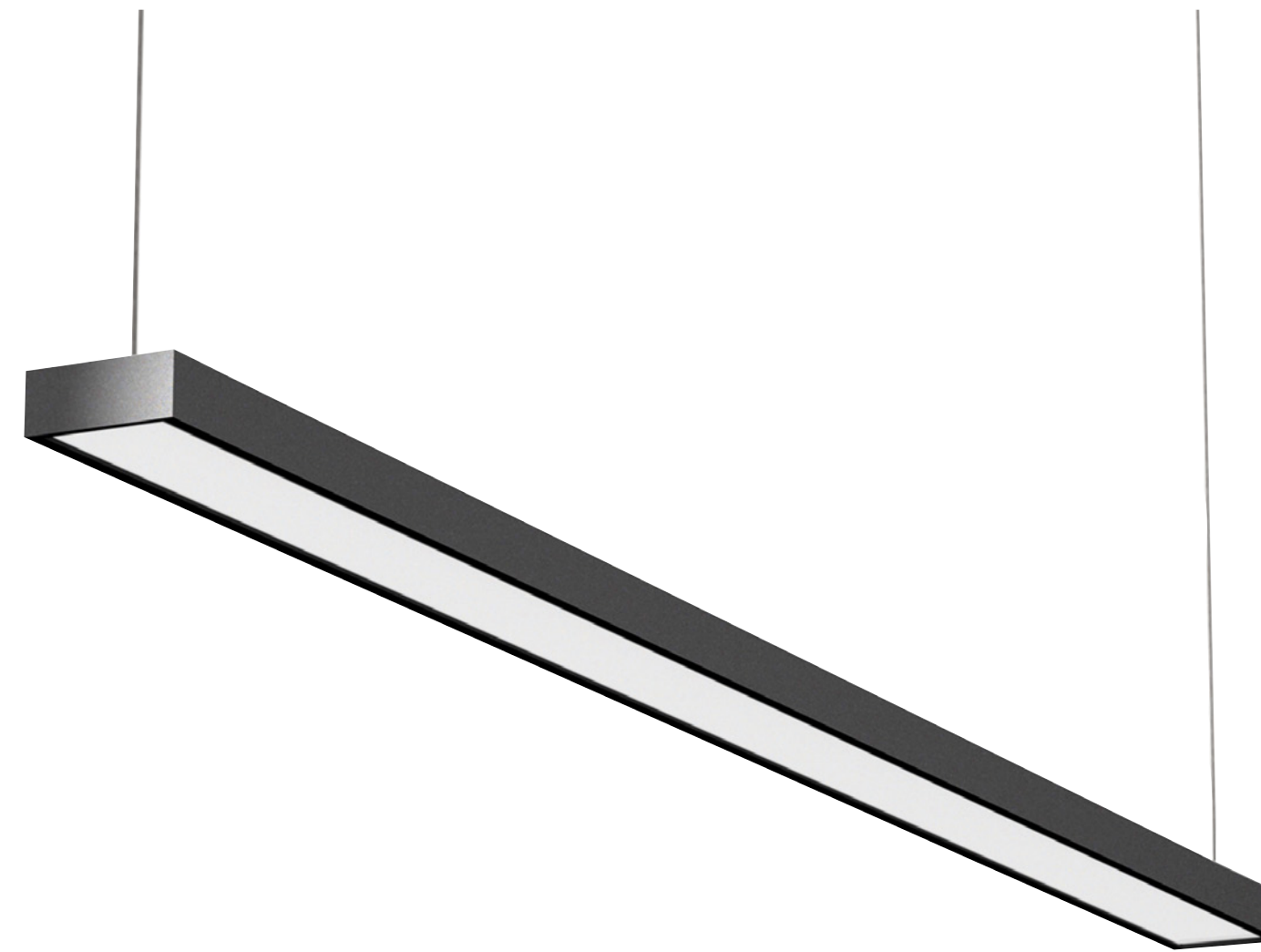

- | | |
|---------------------------------|---|
| • Light Distribution | Direct |
| • Net Lumen Output (at Ta=25°C) | 550 lm, 600 lm, 900 lm, 1000 lm, 1250 lm, 1350 lm, 1550 lm, 1650 lm, 2000 lm, 2100 lm |
| • Power Consumption | 5 W, 10 W, 13 W, 15 W, 20 W |
| • System Efficacy | 90-120 lm/W |
| • Chromacity | 3-step MacAdam |
| • Colour rendering index | > 80 |
| • Colour temperature | 3000 K, 4000 K |
| • Wiring | FIX, DALI |
| • Optical System | Opal diffuser |
| • Materials | Housing: aluminium
Diffuser: PMMA |
| • Surface Finish | Black |
| • Service Lifetime (Ta 25°C) | 60,000 hours/L80/B10 |
| • Ambient Operating Temp. | From -25 °C to +35 °C |

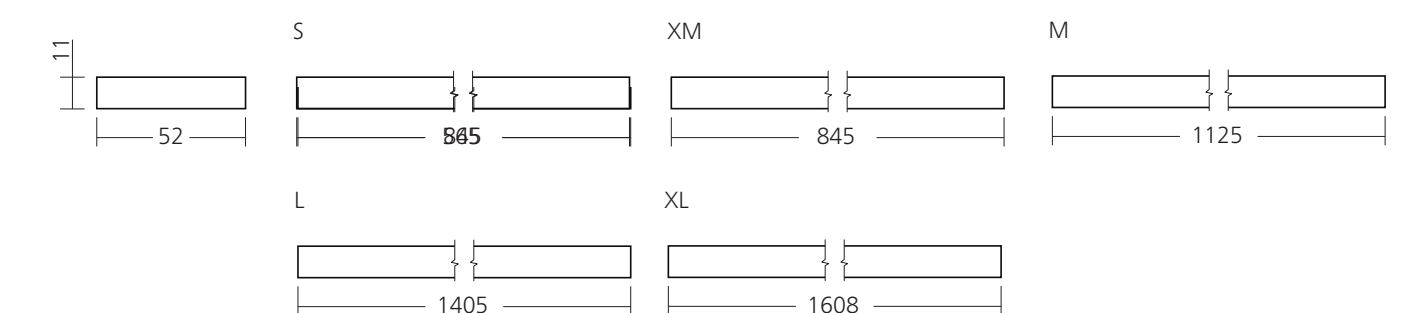

220-240V 50-60Hz	LED	CHROMATICITY 3 SDCM	CRI 80+ Ra	CCT 3000 K	CCT 4000 K	ECG	EDA DALI	IP 40
---------------------	-----	---------------------------	------------------	------------------	------------------	-----	-------------	----------

LUVIAN

Introduce serenity into your space with the LUVIAN luminaire. Defined by its minimalist design, the LUVIAN prioritizes clean lines and functionality. Crafted from high-quality aluminum, its housing exudes a timeless elegance. Light is distributed directly through an opal diffuser, bathing your space in a clean and functional illumination.

The LUVIAN caters to a variety of needs, offering five lengths to perfectly complement any setting. Suspended from the ceiling, it becomes a seamless addition, enhancing your space with a touch of understated luxury.

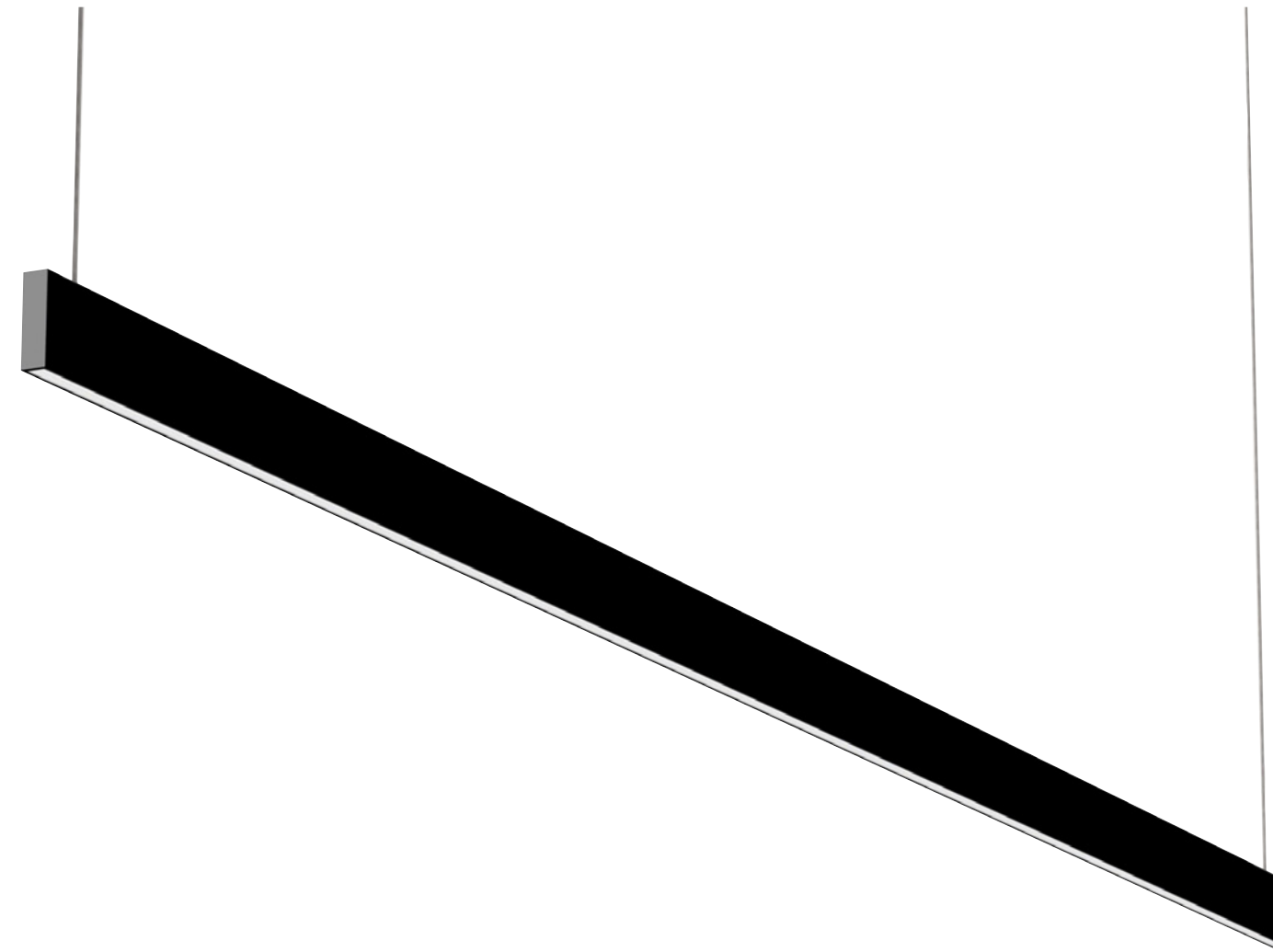

- | | |
|---------------------------------|--|
| • Light Distribution | Direct |
| • Net Lumen Output (at Ta=25°C) | 750 lm, 800 lm, 1100 lm, 1150 lm, 1550 lm, 1650 lm, 2000 lm, 2100 lm, 2300 lm, 2450 lm |
| • Power Consumption | 20 W, 25 W, 35 W, 40 W, 50 W |
| • System Efficacy | 38-53 lm/W |
| • Chromacity | 3-step MacAdam |
| • Colour rendering index | > 80 |
| • Colour temperature | 3000 K, 4000 K |
| • Wiring | FIX, DALI |
| • Optical System | Opal diffuser |
| • Materials | Housing: aluminium
Diffuser: PMMA |
| • Surface Finish | Black |
| • Service Lifetime (Ta 25°C) | 60,000 hours/L80/B10 |
| • Ambient Operating Temp. | From -25 °C to +35 °C |

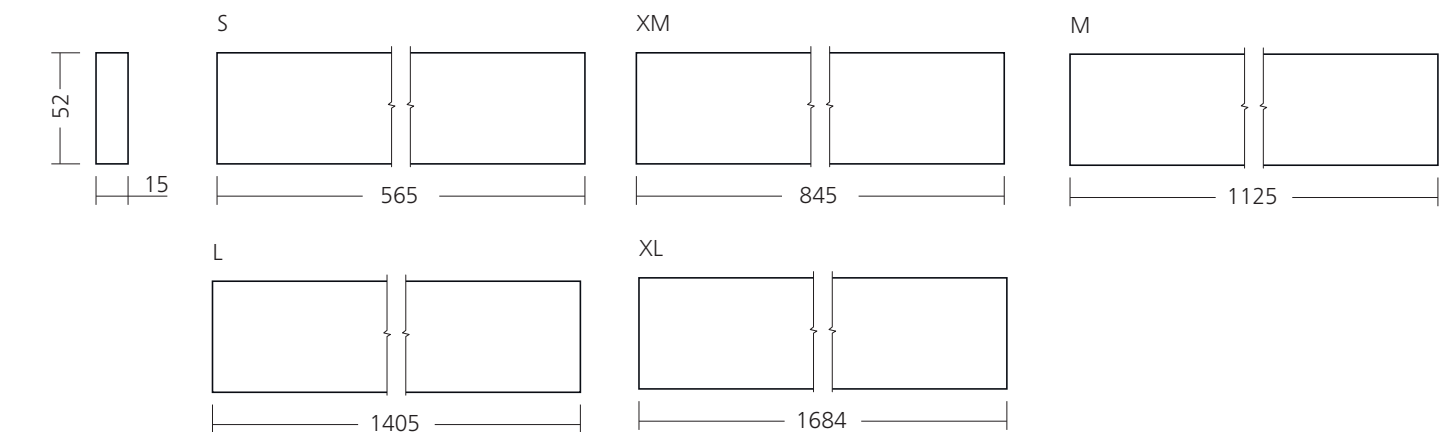

220-240V 50-60Hz	LED	CHROMATICITY 3 SDCM	CRI 80+ Ra	CCT 3000 K	CCT 4000 K	ECG	EDA DALI	IP 40
---------------------	-----	---------------------------	------------------	------------------	------------------	-----	-------------	----------

LUVIAN D-I

The LUVIAN D-I luminaire is a paragon of minimalist elegance. Defined by its clean lines and functional design, the LUVIAN D-I prioritizes form following function. Crafted from high-quality aluminum, its housing exudes a timeless elegance.

Light is distributed in a balanced 50/50 direct-indirect fashion, bathing your space in a functional and inviting illumination. The LUVIAN D-I caters to a variety of needs, offering five lengths to perfectly complement any setting. Suspended from the ceiling, it becomes a seamless addition, enhancing your space with a touch of understated luxury.

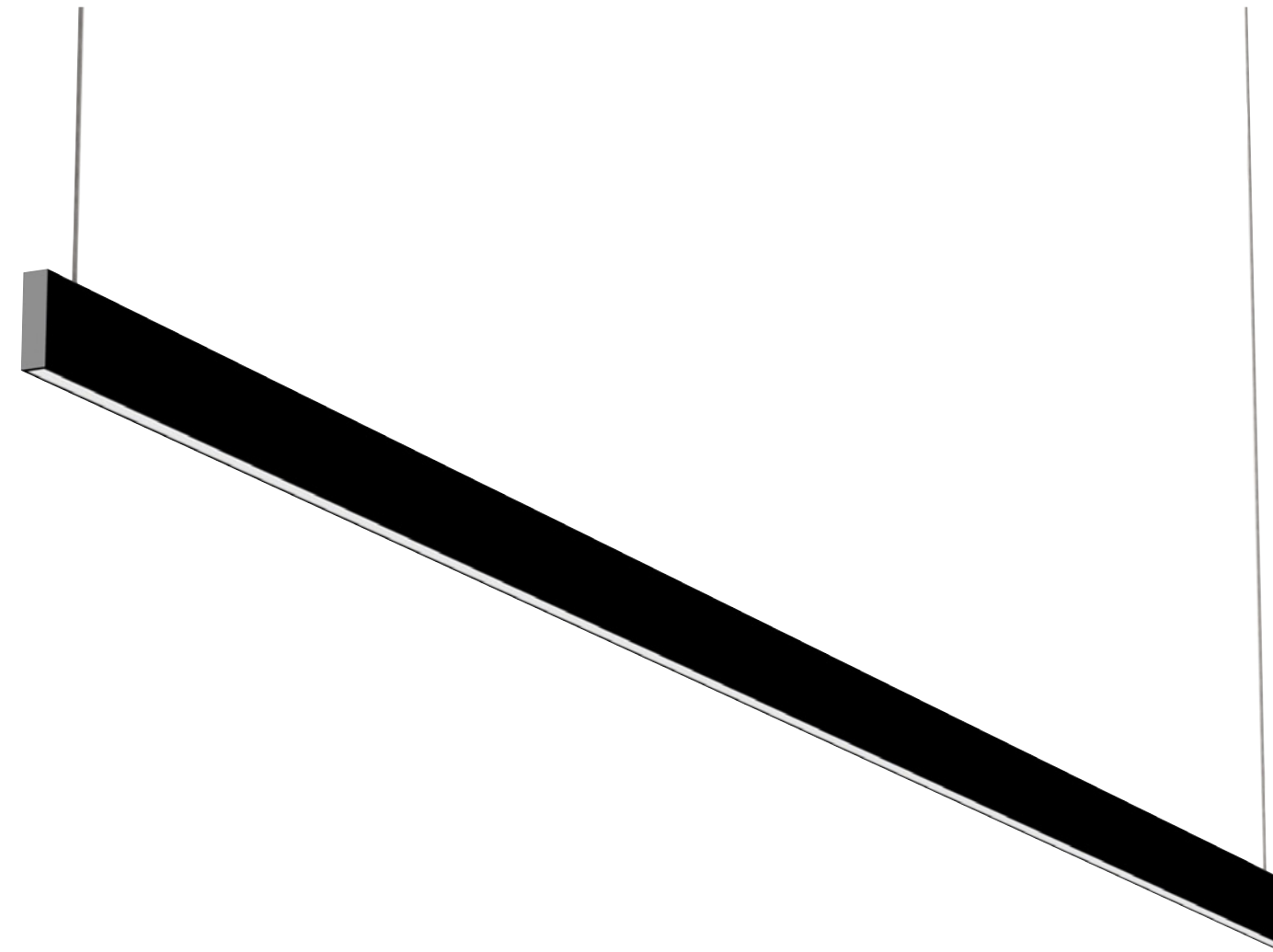

- | | |
|---------------------------------|--|
| • Light Distribution | Direct-Indirect (50%-50%) |
| • Net Lumen Output (at Ta=25°C) | 750 lm, 800 lm, 1100 lm, 1150 lm, 1550 lm, 1650 lm, 2000 lm, 2100 lm, 2300 lm, 2450 lm |
| • Power Consumption | 20 W, 25 W, 35 W, 40 W, 50 W |
| • System Efficacy | 38-53 lm/W |
| • Chromacity | 3-step MacAdam |
| • Colour rendering index | > 80 |
| • Colour temperature | 3000 K, 4000 K |
| • Wiring | FIX, DALI |
| • Optical System | Opal diffuser |
| • Materials | Housing: aluminium
Diffuser: PMMA |
| • Surface Finish | Black |
| • Service Lifetime (Ta 25°C) | 60,000 hours/L80/B10 |
| • Ambient Operating Temp. | From -25 °C to +35 °C |

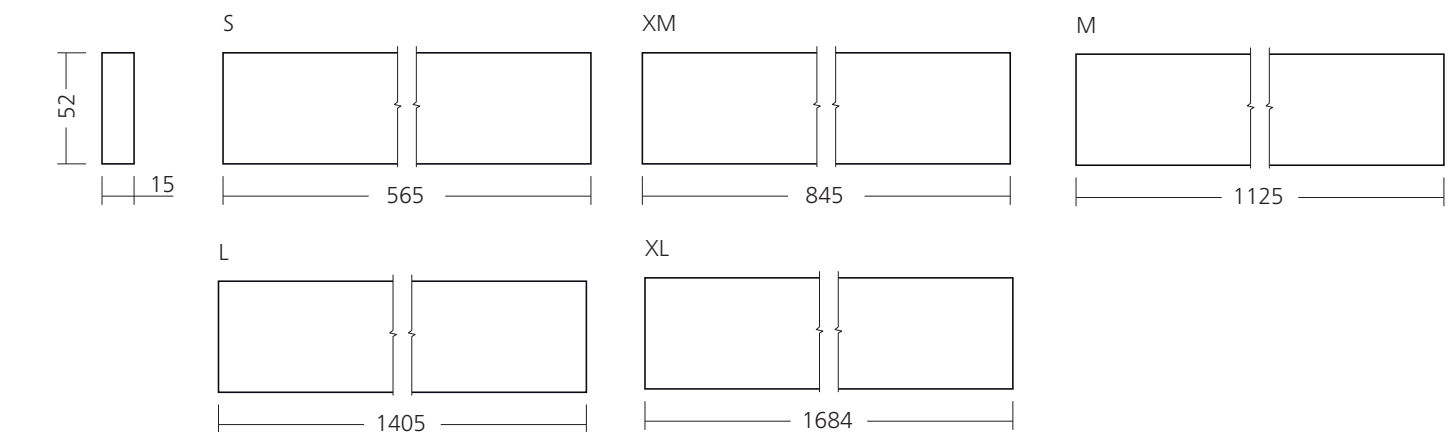

220-240V 50-60Hz	LED	CHROMATICITY 3 SDCM	CRI 80+ Ra	CCT 3000 K	CCT 4000 K	ECG	EDA DALI	IP 40
---------------------	-----	---------------------------	------------------	------------------	------------------	-----	-------------	----------

ALASUN

The ALASUN luminaire embodies minimalist elegance with its ultra-thin aluminum profile, allows direct for focused illumination. Offered in four sizes, from a petite 700mm to a majestic 1500mm diameter, ALASUN adapts to various spatial needs. The luminaire's clear design philosophy prioritizes function without sacrificing aesthetics. Additionally, ALASUN integrates seamlessly with DALI dimming systems, empowering you to create the perfect lighting atmosphere at your fingertips. With its versatility and cutting-edge functionality, ALASUN promises to illuminate your space with both style and innovation.



- | | |
|---------------------------------|---|
| • Light Distribution | Direct |
| • Net Lumen Output (at Ta=25°C) | 1500 lm, 1600 lm, 3000 lm, 3250 lm, 1550 lm, 1650 lm, 3050 lm, 3250 lm, 4550 lm, 4850 lm, 4600 lm, 4900 lm, 35 W, 70 W, 105 W |
| • Power Consumption | 35 W, 70 W, 105 W |
| • System Efficacy | 43-47 lm/W |
| • Chromacity | 3-step MacAdam |
| • Colour rendering index | > 80 |
| • Colour temperature | 3000 K, 4000 K |
| • Wiring | FIX, DALI |
| • Optical System | Opal diffuser |
| • Materials | Housing: aluminium
Diffuser: PMMA |
| • Surface Finish | Black |
| • Service Lifetime (Ta 25°C) | 60,000 hours/L80/B10 |
| • Ambient Operating Temp. | From -25 °C to +35 °C |

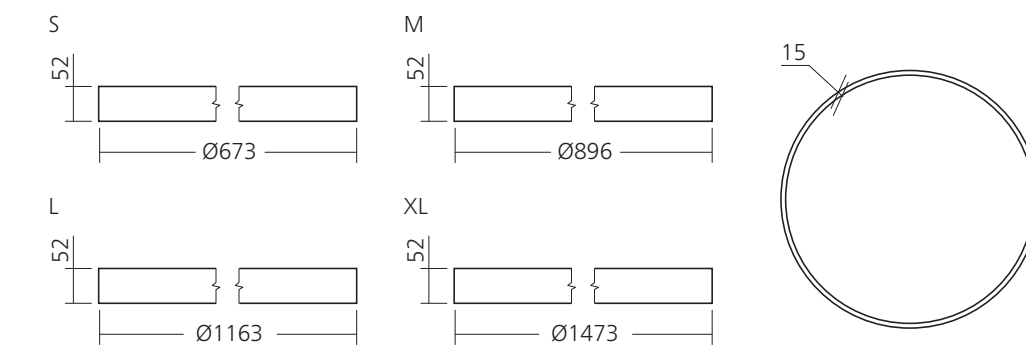

220-240V 50-60Hz	LED	CHROMATICITY 3 SDCM	CRI 80+ Ra	CCT 3000 K	CCT 4000 K	ECG	EDA DALI	IP 40
---------------------	-----	---------------------------	------------------	------------------	------------------	-----	-------------	----------

ALASUN D-I

The ALASUN D-I luminaire embodies minimalist elegance with its ultra-thin aluminum profile, allowing direct-indirect illumination for a balanced ambiance. Offered in four sizes, from a petite 700mm to a majestic 1500mm diameter, adapts to various spatial needs. The luminaire's clear design philosophy prioritizes function without sacrificing aesthetics. Additionally, ALASUN integrates seamlessly with DALI dimming systems, empowering you to create the perfect lighting atmosphere at your fingertips. With its versatility and cutting-edge functionality, ALASUN D-I promises to illuminate your space with both style.



- | | |
|---------------------------------|---|
| • Light Distribution | Direct-Indirect (52%-48%) |
| • Net Lumen Output (at Ta=25°C) | 1500 lm, 1600 lm, 3000 lm, 3250 lm, 1550 lm, 1650 lm, 3050 lm, 3250 lm, 4550 lm, 4850 lm, 4600 lm, 4900 lm, 35 W, 70 W, 105 W |
| • Power Consumption | 35 W, 70 W, 105 W |
| • System Efficacy | 43-47 lm/W |
| • Chromacity | 3-step MacAdam |
| • Colour rendering index | > 80 |
| • Colour temperature | 3000 K, 4000 K |
| • Wiring | FIX, DALI |
| • Optical System | Opal diffuser |
| • Materials | Housing: aluminium
Diffuser: PMMA |
| • Surface Finish | Black |
| • Service Lifetime (Ta 25°C) | 60,000 hours/L80/B10 |
| • Ambient Operating Temp. | From -25 °C to +35 °C |

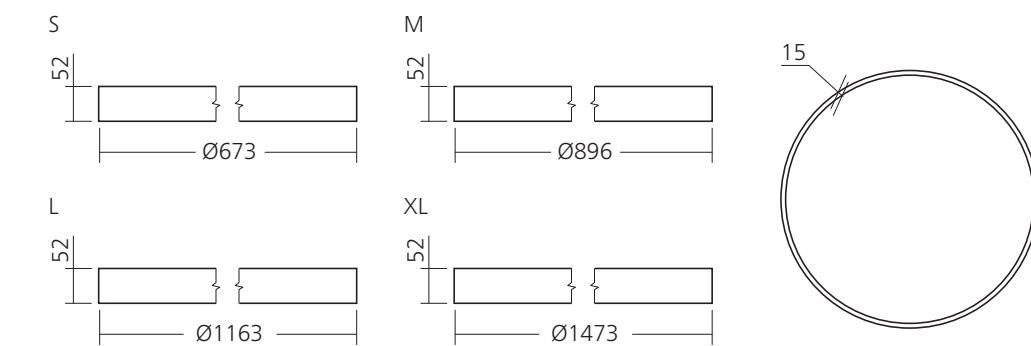

220-240V 50-60Hz	LED	CHROMATICITY 3 SDCM	CRI 80+ Ra	CCT 3000 K	CCT 4000 K	ECG	EDA DALI	IP 40
---------------------	-----	---------------------------	------------------	------------------	------------------	-----	-------------	----------

ALAMOON SI

The ALAMOON luminaire is a marvel of modern design and function. Its sleek profile, crafted from the ultra-thin aluminum profile, offers a minimalist aesthetic perfect for contemporary spaces.

The ALAMOON SI luminaire casting a glow inwards from the circular frame.

Offered in four sizes, ranging from a compact 700mm to a grand 1500mm, the ALAMOON caters to various settings. This unique solution transcends the limitations of traditional lighting, providing both exceptional style and unmatched adaptability.



- Net Lumen Output (at Ta=25°C) 1650 lm, 1750 lm, 2300 lm, 2450 lm, 2350 lm, 2500 lm, 3200 lm, 3400 lm, 4150 lm, 4400 lm, 4900 lm, 5200 lm, 6450 lm, 6900 lm
- Power Consumption 20 W, 25 W, 35 W, 40 W, 50 W, 70 W
- System Efficacy 83-110 lm/W
- Chromacity 3-step MacAdam
- Colour rendering index > 80
- Colour temperature 3000 K, 4000 K
- Wiring FIX, DALI
- Optical System Opal diffuser
- Materials Housing: aluminium
Diffuser: PMMA
- Surface Finish Black
- Service Lifetime (Ta 25°C) 60,000 hours/L80/B10
- Ambient Operating Temp. From -25 °C to +35 °C

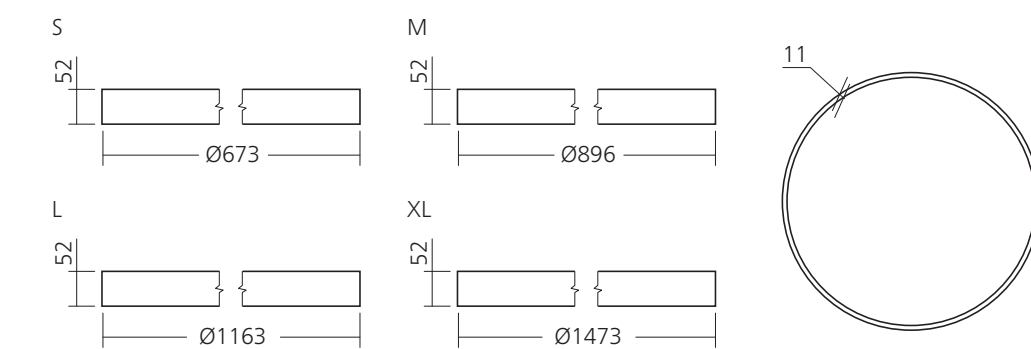
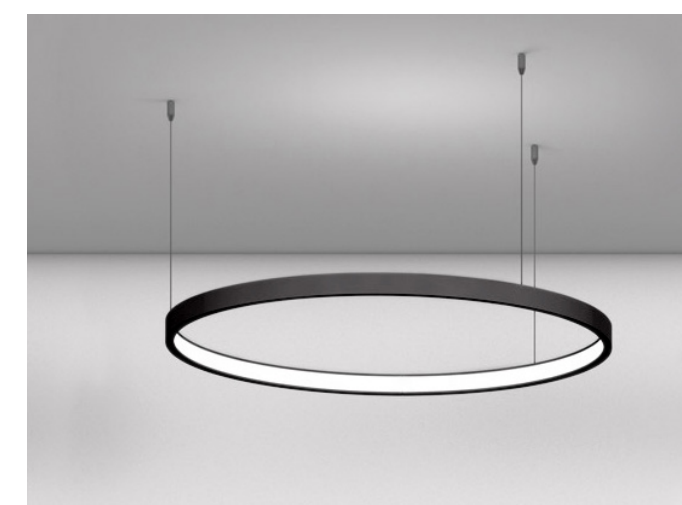

220-240V 50-60Hz	LED	CHROMATICITY 3 SDCM	CRI 80+ Ra	CCT 3000 K	CCT 4000 K	ECG	EDA DALI	IP 40
---------------------	-----	---------------------------	------------------	------------------	------------------	-----	-------------	----------

ALAMOON SU

The ALAMOON luminaire is a marvel of modern design and function. Its sleek profile, crafted from the ultra-thin aluminum profile, offers a minimalist aesthetic perfect for contemporary spaces.

The ALAMOON SU luminaire casting a glow outwards from the circular frame.

Offered in four sizes, ranging from a compact 700mm to a grand 1500mm, the ALAMOON caters to various settings. This unique solution transcends the limitations of traditional lighting, providing both exceptional style and unmatched adaptability.

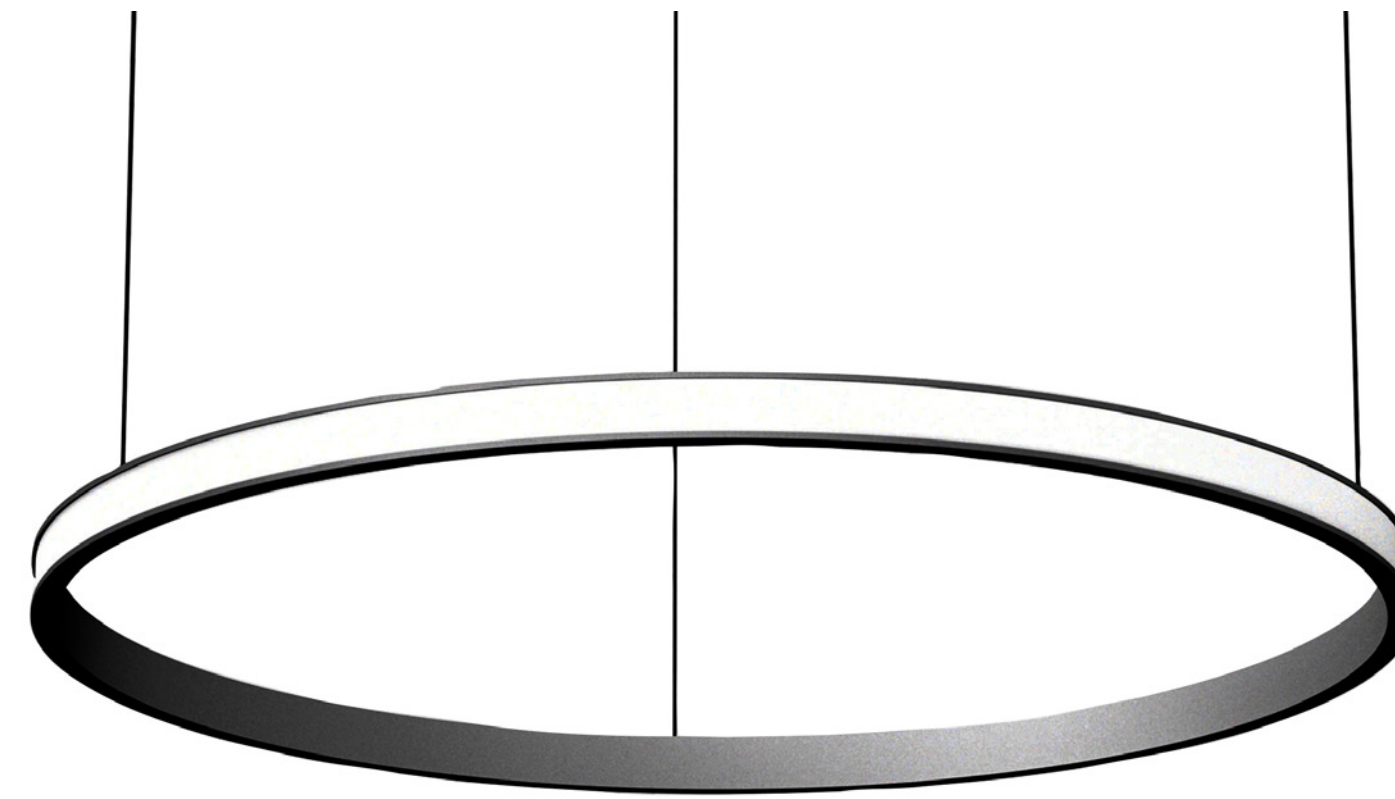

- Net Lumen Output (at Ta=25°C) 1650 lm, 1750 lm, 2300 lm, 2450 lm, 2350 lm, 2500 lm, 3200 lm, 3400 lm, 4150 lm, 4400 lm, 4900 lm, 5200 lm, 6450 lm, 6900 lm
- Power Consumption 20 W, 25 W, 35 W, 40 W, 50 W, 70 W
- System Efficacy 83-110 lm/W
- Chromacity 3-step MacAdam
- Colour rendering index > 80
- Colour temperature 3000 K, 4000 K
- Wiring FIX, DALI
- Optical System Opal diffuser
- Materials Housing: aluminium
Diffuser: PMMA
- Surface Finish Black
- Service Lifetime (Ta 25°C) 60,000 hours/L80/B10
- Ambient Operating Temp. From -25 °C to +35 °C

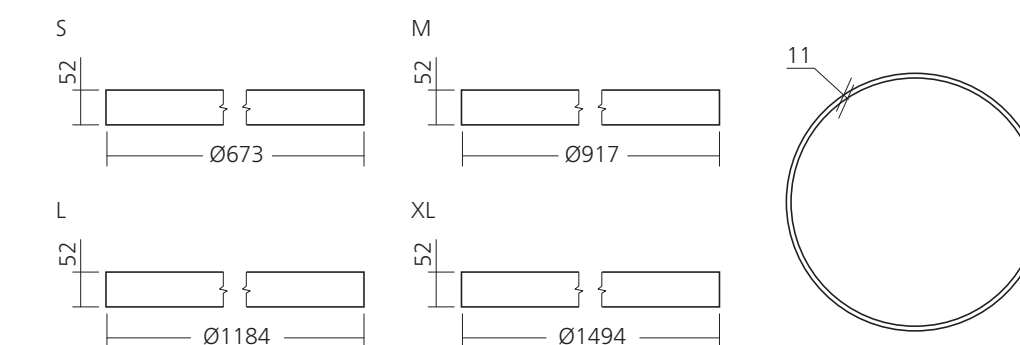
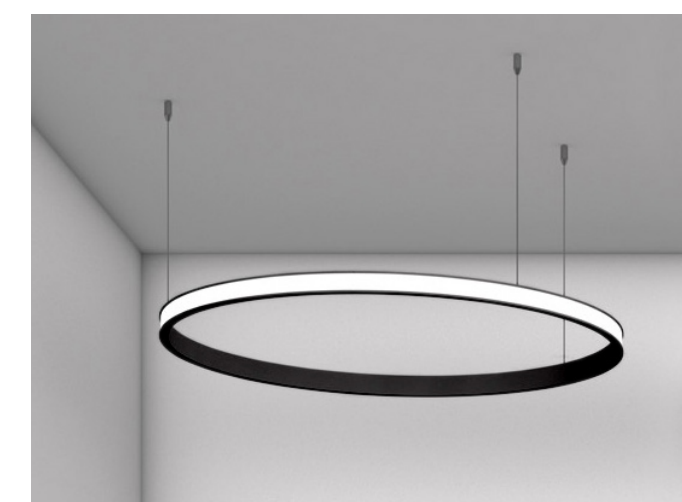

Freestanding

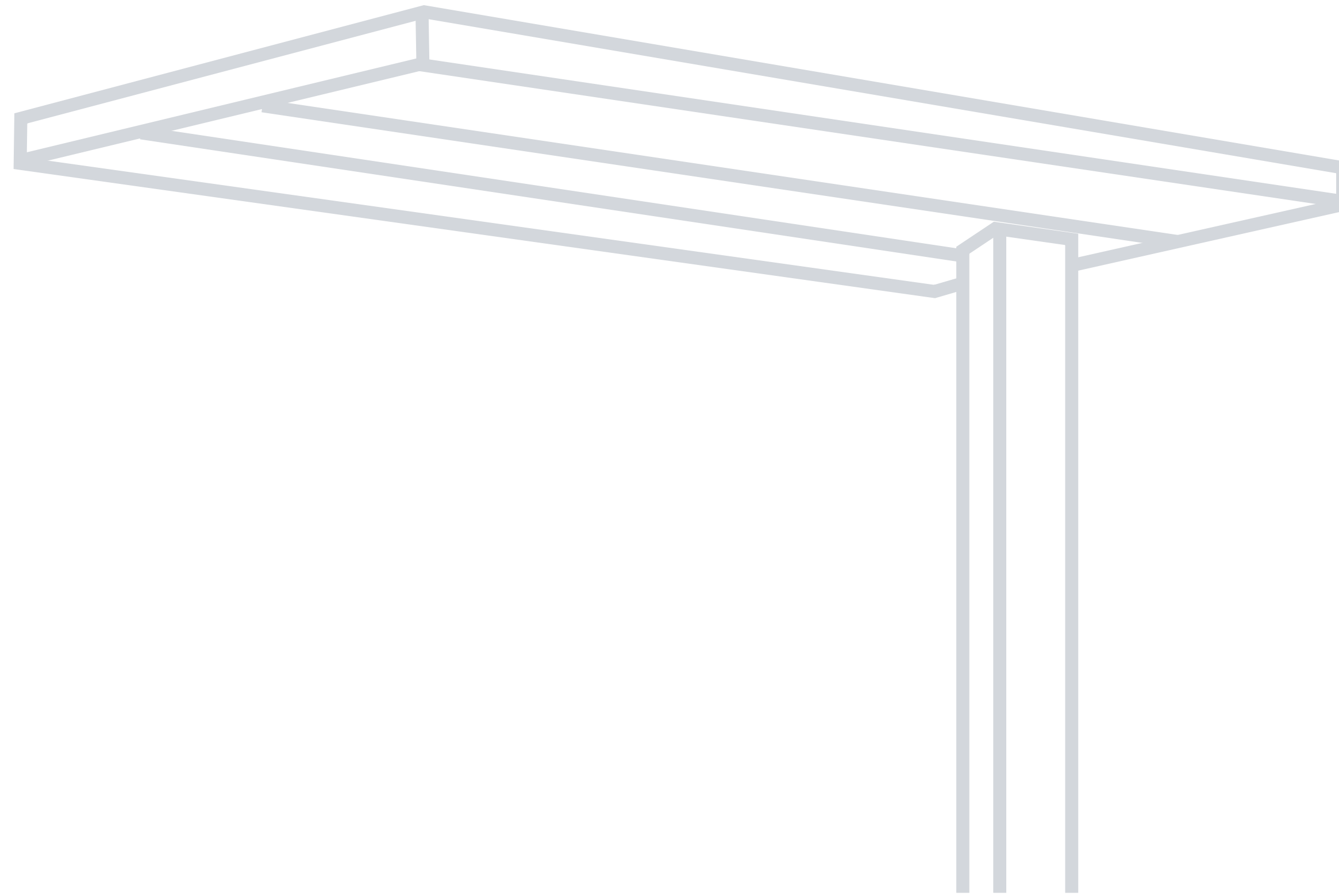

MILINE FREESTANDING

It is designed to be the perfect lighting solution for modern offices. It boasts a unique direct-indirect light distribution, providing task lighting and ambient illumination. The direct portion utilizes a combination of lenses and louvers to ensure focused illumination on desks and work surfaces. At the same time, the indirect component employs an opal diffuser to bathe the room in soft, diffused light. This combination creates a comfortable and productive work environment.

Additionally, the Miline Freestanding features a convenient touch-dimming function, allowing users to adjust the light level to their preference easily.

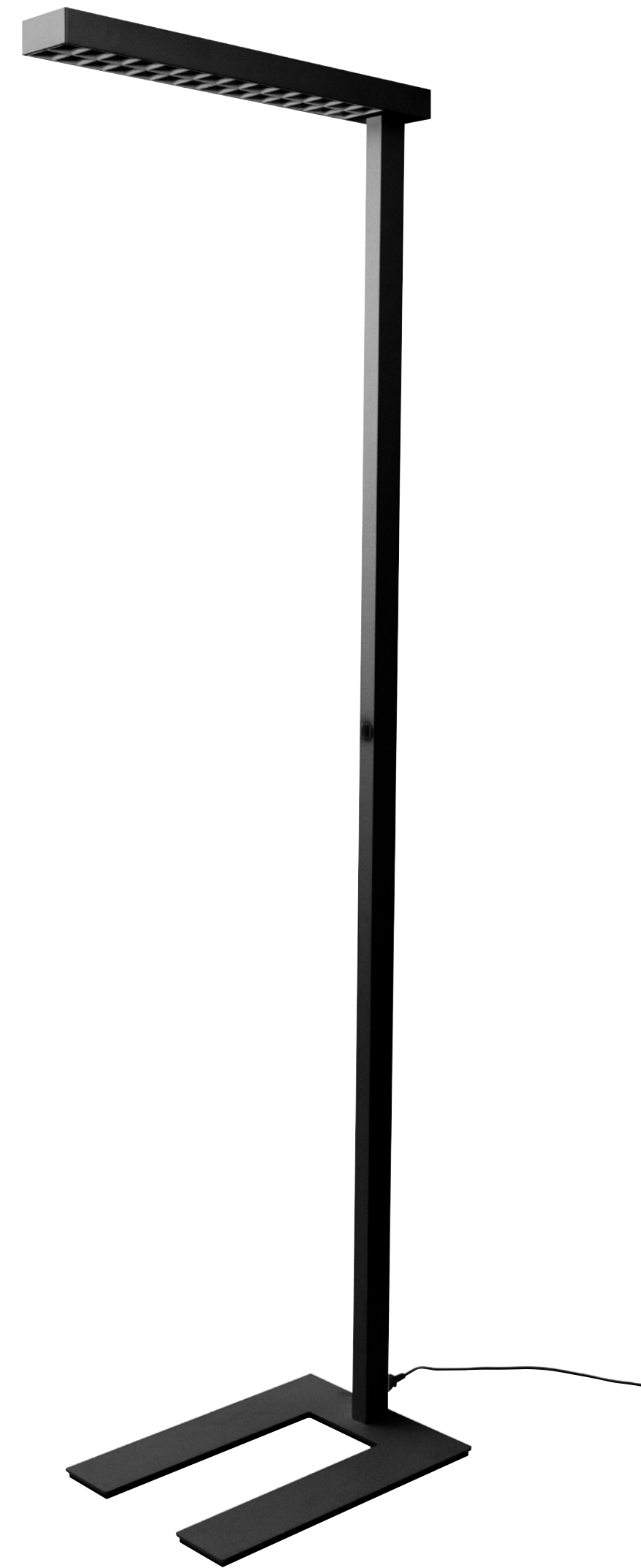

- | | |
|---------------------------------|--|
| • Light Distribution | Direct-Indirect (42%-58%) |
| • Net Lumen Output (at Ta=25°C) | 10,500 lm |
| • Power Consumption | 76 W |
| • System Efficacy | 138 lm/W |
| • Chromacity | 3-step MacAdam |
| • Colour rendering index | > 80 |
| • Colour temperature | 4000 K |
| • Wiring | TOUCH DIM |
| • Optical System | DIRECT: lenses + louver
INDIRECT: opal diffuser |
| • Materials | Housing: die-cast aluminium + sheet steel
Lenses: PMMA
Louver: polycarbonate
Diffuser: PMMA |
| • Surface Finish | Black |
| • Service Lifetime (Ta 25°C) | 100,000 hours/L80/B10 |
| • Ambient Operating Temp. | From -25 °C to +35 °C |

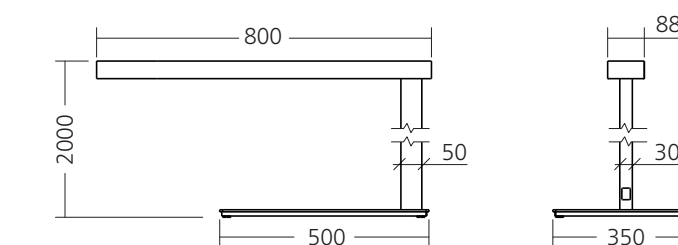

220-240V 50-60Hz	LED	CHROMATICITY 3 SDCM	CRI 80+ Ra	CCT 4000 K	ETD TOUCH DIM	IP 20
---------------------	-----	---------------------------	------------------	------------------	------------------	----------

LAMBDA FREESTANDING

The Lambda Freestanding luminaire boasts a microprismatic diffuser, bathing your space in a blanket of soft, even light. Its innovative design prioritizes flexibility – equipped with wheels for effortless repositioning, it adapts to ever-changing needs. The 70/30 uplight/downlight ratio provides a perfect balance of task and ambient illumination, while user-friendly touch dimming grants intuitive control over brightness. Furthermore prioritizes comfort with its low UGR rating, minimizing glare for a pleasant visual experience. This versatile luminaire is ideal for modern office layouts, or any space demanding adjustable lighting.

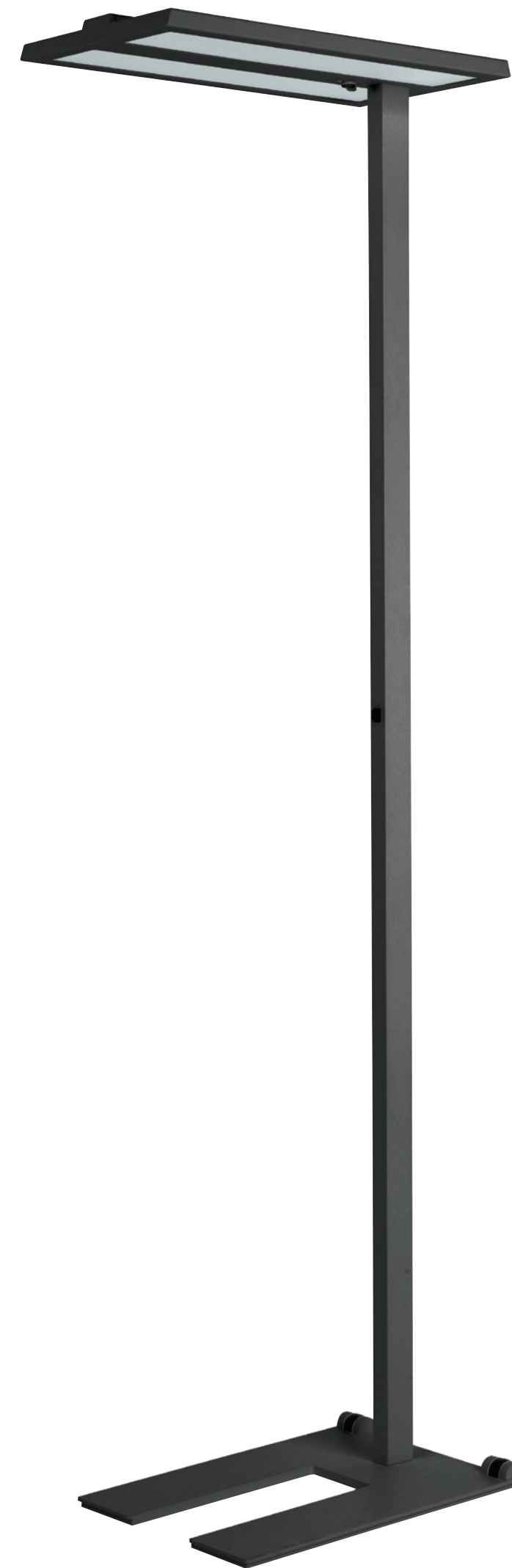

- Light Distribution: Direct-Indirect (31%-69%)
- Net Lumen Output (at Ta=25°C): 7050 lm
- Power Consumption: 48 W
- System Efficacy: 147 lm/W
- Chromacity: 3-step MacAdam
- Colour rendering index: > 80
- Colour temperature: 4000 K
- Wiring: TOUCH DIM
- Optical System: DIRECT: microprismatic diffuser
INDIRECT: microprismatic diffuser
- Materials: Housing: die-cast aluminium + sheet steel
Diffuser: PMMA
- Surface Finish: Black
- Service Lifetime (Ta 25°C): 100,000 hours/L80/B10
- Ambient Operating Temp.: From -20 °C to +40 °C

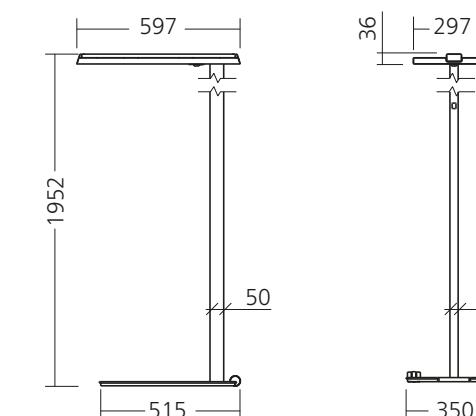

220-240V 50-60Hz	LED	CHROMATICITY 3 SDCM	CRI 80+ Ra	CCT 4000 K	ETD TOUCH DIM	IP 40
---------------------	-----	---------------------------	------------------	------------------	------------------	----------

Downlights

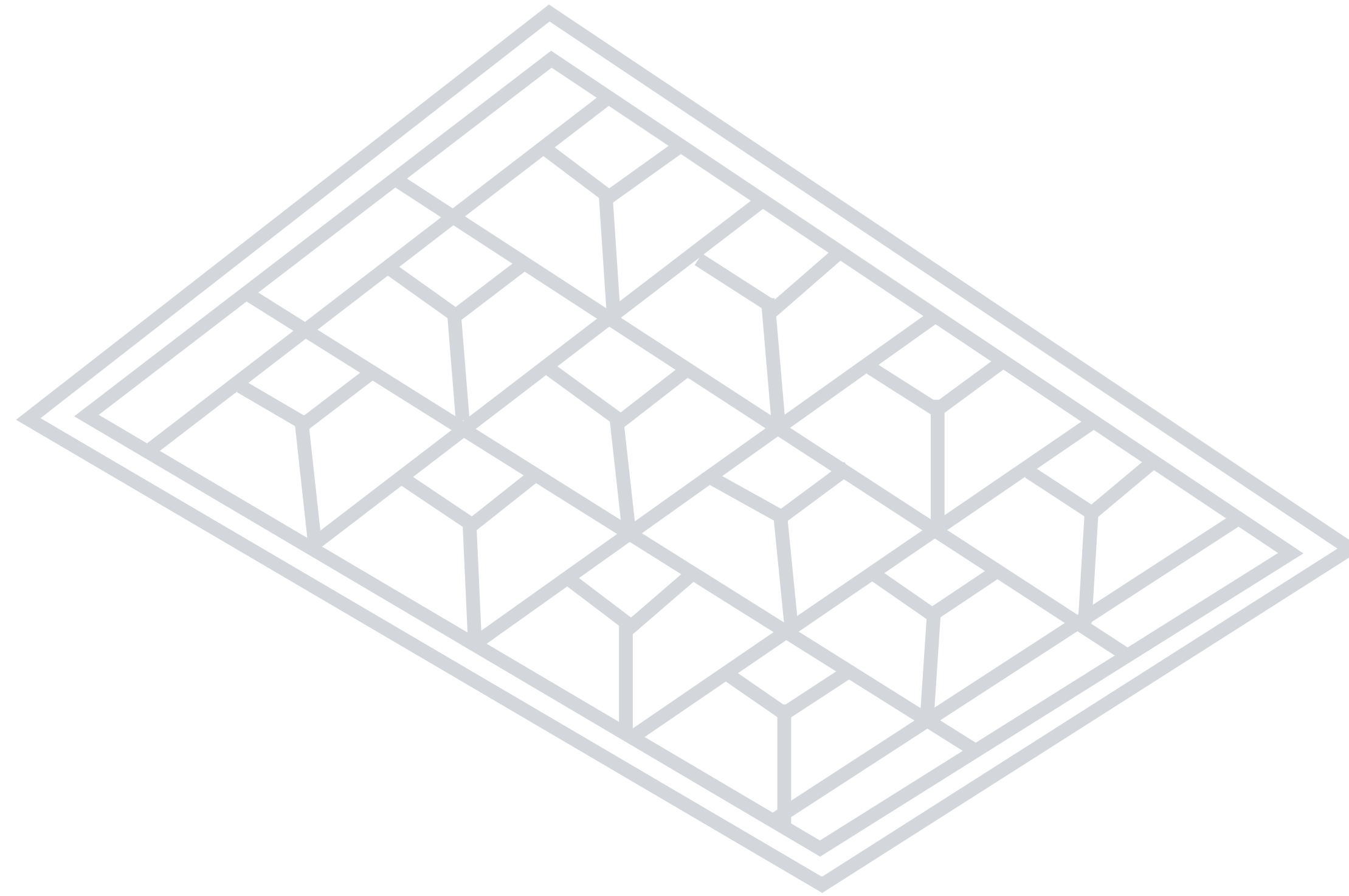

GRATE UNO / DUO / TRIO / QUATRO

The GRATE luminaire family offers a variety of sizes to suit your needs, from the UNO for smaller spaces to the QUATRO for expansive areas. Each luminaire utilizes a spring-loaded fastening system for quick and secure installation in ceilings of varying thicknesses.

Their innovative design combines high-efficiency lenses and reflectors to deliver exceptional lighting for offices and commercial settings. The cleverly concealed light sources provide a visually comfortable environment, minimizing glare and ensuring UGR levels below 16.

GRATE UNO



GRATE DUO



GRATE TRIO



GRATE QUATRO

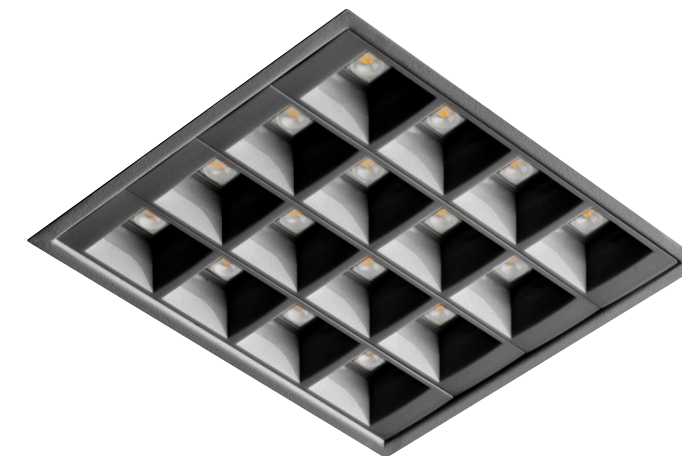

- Net Lumen Output (at Ta=25°C) 600 lm, 650 lm, 1250 lm, 1300 lm, 1900 lm, 2000 lm, 2500 lm, 2650 lm
- Power Consumption 5 W, 10 W, 15 W, 20 W
- System Efficacy 120-133 lm/W
- Chromacity 3-step MacAdam
- Colour rendering index > 80
- Colour temperature 3000 K, 4000 K
- Wiring FIX, DALI
- Optical System Lenses + louvre
- Beam Angle (C0-180, C90-270) 90°
- Materials Housing: sheet steel
Lenses: PMMA
Louvre: polycarbonate
- Surface Finish Black
- Service Lifetime (Ta 25°C) 100,000 hours/L80/B10
- Ambient Operating Temp. From -25 °C to +35 °C

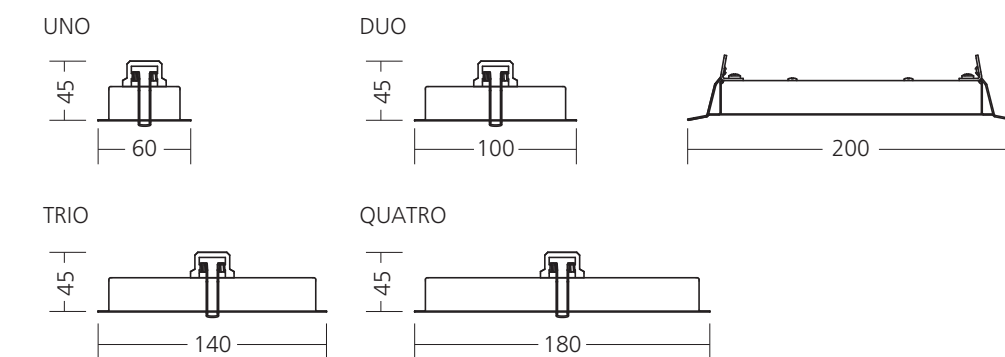

220-240V 50-60Hz	LED	CHROMATICITY 3 SDCM	CRI 80+ Ra	CCT 3000 K	CCT 4000 K	ECG	EDA DALI	IP 20
---------------------	-----	---------------------------	------------------	------------------	------------------	-----	-------------	----------



where
tradition
meets
tomorrow

OMS, a.s.
Dojč 419, 906 02 Dojč, Slovakia
info@oms.sk
Tel.: +421 34 694 0811
Fax: +421 34 694 0888

www.omslighting